

Xperia XZ2

User Guide

Xperia XZ2 User Guide Contents

Introduction

Introduction.....	3
-------------------	---

Getting Started

Parts & Functions.....	6
SIM Card.....	7
SD Card.....	8
Charging Internal Battery.....	11
Power On/Off.....	12
Using Touchscreen.....	12
Setting a Google Account.....	13
Locking Screen.....	16

Basic Operations

Basic Operation.....	18
Silent Mode.....	19
Text Entry.....	20
Updating Software.....	21

Handset Interface

Screen Basics.....	24
Status Bar.....	25
Using Notifications Window/Quick Settings.....	27

Phone

Placing/Answering Calls.....	30
Optional Services.....	32
Phone Number.....	37
Using Contacts.....	37

Messaging

Messaging.....	40
Sending Messages (+メッセージ).....	40
Sending SI Mail/SMS (Mail).....	41
Using Gmail.....	43
Using Email.....	44

Internet

Using Chrome.....	46
-------------------	----

Camera

Capturing Still Images/Videos.....	50
Viewing Still Images/Videos (Album).....	52

Application Basics

Google Play.....	54
------------------	----

Music

Listening to Music.....	58
-------------------------	----

Wi-Fi/Bluetooth®

Connecting by Wi-Fi.....	60
Using Bluetooth® Function.....	61

Handset Settings

Handset Settings.....	64
Network & Internet Settings.....	65
Application & Notifications Settings.....	65
Sound Settings.....	66
Lock Screen & Security Settings.....	67
Account Settings.....	69

Global Services

Making Calls while Abroad.....	72
--------------------------------	----

Warranty/Specifications/Customer Service

Specifications.....	76
Customer Service.....	76

Safety Precautions

Safety Precautions.....	78
Important Product Information.....	87
Bluetooth®/Wi-Fi (WLAN).....	89
Water Resistance/Dustproofing.....	91
End User License Agreement.....	93
Export Controls and Regulations.....	93
Intellectual Property Rights.....	94
RF Exposure Information/Specific Absorption Rate (SAR) Information.....	95
FCC Statement for the USA.....	97
Declaration of Conformity for 70250.....	97
Operation Radio Frequencies.....	98
VCCI.....	98

Introduction

Thank you for purchasing Xperia XZ2.

Before You Begin

- Xperia XZ2 is referred to as "handset" in this guide.
- Read "Safety Precautions" and this guide thoroughly beforehand for proper usage.
- Accessible services may be limited by contract conditions.
- Unauthorized copying of any part of this guide is prohibited.
- Guide content subject to change without prior notice.
- Contact SoftBank Customer Support, General Information if you find inaccuracies.

Guide Usage Notes

- Most operation descriptions are based on default settings.
- Unless noted otherwise, descriptions are for Home Screen.
- Some operation descriptions may be omitted.
- In this guide and on handset, "abroad" means "outside Japan" with regard to handset/service usage.
- In this guide, microSD™/microSDHC™/microSDXC™ Card is referred to as "SD Card."

Screenshots & Key Labels

Screenshots and Key labels are provided for reference only.
Actual handset windows, menus, etc. may differ in appearance.

Getting Started

- Parts & Functions..... 6
- SIM Card..... 7
- SD Card.....8
- Charging Internal Battery.....11
- Power On/Off..... 12
- Using Touchscreen..... 12
- Setting a Google Account..... 13
- Locking Screen..... 16

Parts & Functions

Handset (Front)

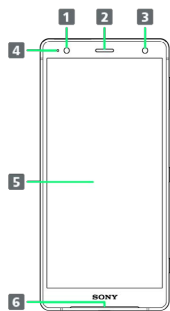

Part	Description
1 Proximity/ Light Sensor	Detects surrounding brightness to automatically adjust Display or backlight and prevent Touchscreen misoperation during a call.
2 Earpiece/ Speaker	Hear the other party's voice here. Also, hear sound (music, videos, TV, etc.) from here.
3 Front Camera	Use to shoot still images, videos of yourself, etc.
4 Notification Lamp	Flashes for notifications while Display is off. Lights while charging.
5 Display	Touchscreen-type display, operate with your fingers on Display.
6 Speaker	Listen to music as well as video, TV, etc. audio.

Handset (Back/Side)

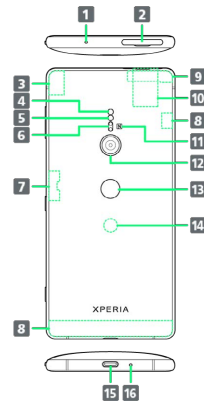

Part	Description
1 Second Mic	Reduces noise for calling.
2 SIM Card/ SD Card Slot	Insert SIM Card/SD Card.
3 Internal Antenna/GPS Antenna Area	Internal Antenna for calls, data communication and GPS.
4 RGB-IR Sensor	Automatically adjusts white balance based for shooting based on the light source.
5 Flash/ Photo Light	Use as camera flash when taking photos, etc.
6 LaserAF Sensor	Autofocuses for shooting based on subject distance.
7 Wi-Fi® Antenna Area	Internal Antenna for Wi-Fi.
8 Internal Antenna Area	Internal Antenna for calls and data communication.
9 Wi-Fi/ Bluetooth® Antenna Area	Internal Antenna for Wi-Fi and Bluetooth® feature.
10 Nameplate	CE mark, FCC ID, IMEI information printed sticker is attached. Do not remove nameplate.
11 NFC/ Osaifu-Keitai Detection Area	Hold up to a reader/writer to use NFC/Osaifu-Keitai®.
12 Camera	Capture still images and videos.
13 Fingerprint Sensor	Unlock screen with fingerprint authentication.
14 Wireless Charging Position	Position wireless charger.
15 USB Type- C™ Port	Connect USB Type-C cable (commercially available), etc.
16 Mic	Speak here.

Handset Keys



Part	Description
1 Volume/ Zoom Up/ Down Key	Adjust Volume. Adjust Zoom while using Camera.
2 Power Key/ Screen Lock Key	Long Press for power on/off. Turn Display on/off.
3 Camera Key	Use as Camera shutter. Long Press to launch Camera.

SIM Card

SIM Card is an IC card containing phone number and other customer information.

Inserting SIM Card

Always unmount SD Card beforehand.

1

Pull Tray out from handset

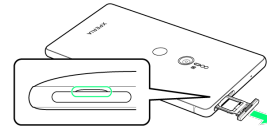

- Pull SIM Card/SD Card Slot Cover out straight using groove.

2

Set SIM Card into Tray with IC chip facing up

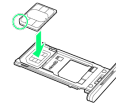

- Check SIM Card orientation by notch.
- Make sure SIM Card is in Tray securely.

3

Holding handset held level, press Tray in straight

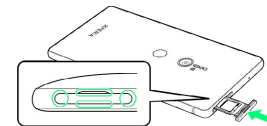

 SIM Card is inserted.

- Check Tray orientation.
- Press firmly where circled ○, and make sure there is no gap between handset and SIM Card/SD Card Slot Cover.

Removing SIM Card

Always unmount SD Card beforehand.

1

Pull Tray out from handset



- Pull SIM Card/SD Card Slot Cover out straight using groove.

2

Remove SIM Card from Tray

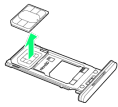

3

Holding handset held level, press Tray in straight

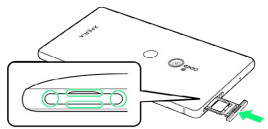

🚩 SIM Card is removed.

- Check Tray orientation.
- Press firmly where circled ○, and make sure there is no gap between handset and SIM Card/SD Card Slot Cover.

SIM-Unlocking Handset

Handset can be SIM-unlocked. SIM-unlocking handset allows other-carrier SIM cards to be used with it.

- Some services, functions, etc. may have restrictions when an other-carrier SIM card is used. SoftBank Corp. does not guarantee operation whatsoever.
- For details, see SoftBank Website.

SD Card

Handset supports SD Cards up to 400 GB. Some SD Cards may not operate properly.

! SD Card Cautions

Data

Information stored on SD Card can become lost or changed accidentally or as a result of damage. It is recommended that you keep a separate copy of important data. SoftBank Corp. is not responsible for damages from data that is lost or changed.

Reading/Writing Data

Never power off while reading or writing data.

Battery Level

A low battery charge may prevent reading/writing to SD Card.

🚫 Handling SD Card

Use/keep SD Cards away from the reach of infants. May cause choking if swallowed.

Inserting SD Card

1

Pull Tray out from handset

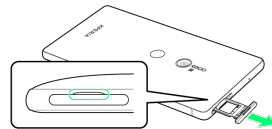

- Pull SIM Card/SD Card Slot Cover out straight using groove.

2

Set SD Card into Tray with the metal terminals facing up

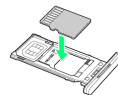

- Make sure SD Card is in Tray securely.

3

Holding handset held level, press Tray in straight

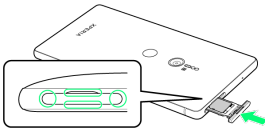

SD Card is inserted.

- Check Tray orientation.
- Press firmly where circled O, and make sure there is no gap between handset and SIM Card/SD Card Slot Cover.

Formatting SD Card

When using a new SD Card for the first time, always format it on handset.

- Formatting erases all data on SD Card. Carefully check any SD Card that was used on another device before formatting.
- Charge Internal Battery while formatting, or format with adequate battery charge.

1

In Home Screen, (Apps)

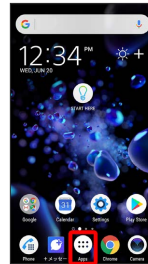

2

(Settings)

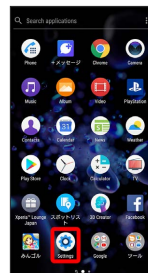

3

Storage

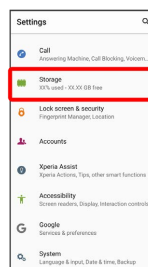

4

SD card

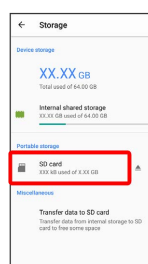

5



6

Storage settings

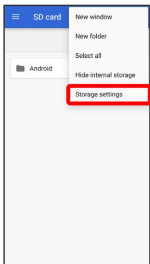

7

Format



8

ERASE & FORMAT

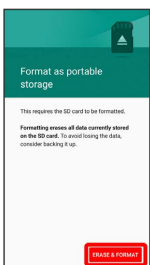

9

DONE

All data on SD Card is erased.

Removing SD Card

Always unmount SD Card beforehand.

1

Pull Tray out from handset



· Pull SIM Card/SD Card Slot Cover out straight using groove.

2

Remove SD Card from Tray

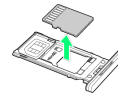

3

Holding handset held level, press Tray in straight

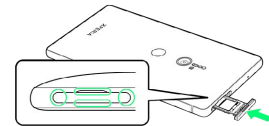

SD Card is removed.

- Check Tray orientation.
- Press firmly where circled ○, and make sure there is no gap between handset and SIM Card/SD Card Slot Cover.

Charging Internal Battery

Charging with AC Charger

For details on AC Chargers and other peripheral equipment, see [SoftBank SELECTION \(https://www.softbankselection.jp/\)](https://www.softbankselection.jp/) Website.

- See instructions included with AC Charger. Operation using AC Charger (USB Type-C Quick Charge 3.0) [ZSCAZX] (SoftBank SELECTION USB Type-C rapid charging AC Charger [SB-AC17-TCQC]) is explained here.

1

Insert USB Type-C connector of AC Charger straight into USB Type-C Port

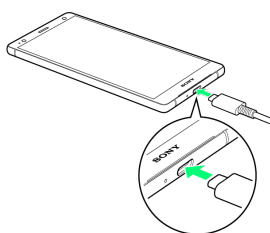

2

Unfold power plug of AC Charger and plug into household AC

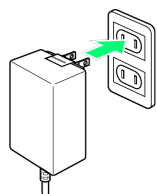

 Charging start sound sounds and Notification Lamp on handset lights up when charging starts.

3

When charging is complete, unplug AC Charger and remove USB Type-C connector of AC Charger straight from handset

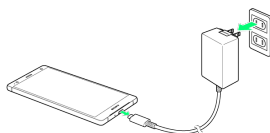

 Charging ends.

Charging with Wireless Charger

Handset can be charged using a wireless charger.

For details on charging, see the instructions included with the wireless charger.

- Products with a  comply with WPC (Wireless Power Consortium) wireless charging standards.

Wireless Charging Cautions

Observe the following when charging with a wireless charger.

- When charging, be sure to align the wireless charging position on the handset with the wireless charger position properly.
- Remove any covers (commercially available) attached to handset before charging.
- Do not subject handset to vibration while charging. Vibration causing handset to move may prevent charging from completing or cause handset to fall.
- If a TV or radio produce noise while charging, distance handset and charge.
- If another wireless charging device is nearby, distance the wireless charger at least 30 cm away. Handset may not be detected properly and may not charge.
- While charging, calling, data transmission, and TV reception may be affected.
- Do not allow metal objects between handset and the wireless charger. Metal object may become hot.
- Do not allow an IC card or similar item to be lodged between handset and the wireless charger. IC card may be damaged.
- Do not place handset on the wireless charger while AC Charger, USB Type-C cable, USB host cable, etc. is connected.
- Using Camera while charging may cause images to be grainy with noise.
- Using handset while charging may cause handset to slow down or stop charging as it is designed to avoid reaching a high temperature.

Power On/Off

Powering On

1

Long Press Power Key

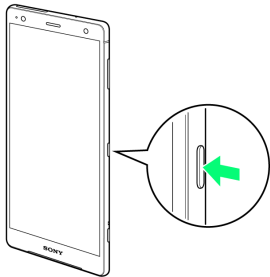

Lock Screen appears.

- See "[Unlocking Screen](#)" to unlock the screen.
- Startup wizard appears for the first time handset is powered on. Follow onscreen instructions.
- Battery level is not sufficient if low battery indicator appears when Power Key is Pressed with handset powered off. Charge Internal Battery.

Powering Off

1

Long Press Power Key

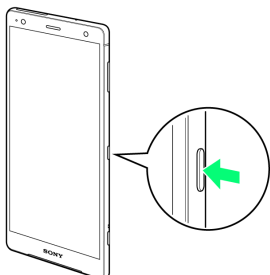

2

Power off

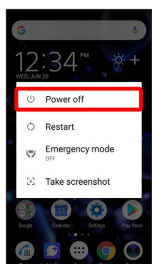

Handset powers off.

Using Touchscreen

Handset uses a touchscreen-type Display. Operate with your fingers on Display.

Tap

Contact Display lightly and briefly.

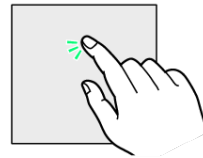

Touch & Hold

Touch screen lightly and hold it for a while. When the screen changes, release finger.

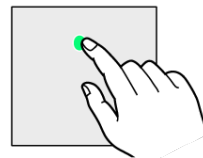

Drag

Touch icon or other item lightly, move it where desired, and release finger.

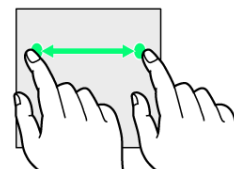

Swipe/Flick

Contact Display lightly, then brush screen up/down or left/right.

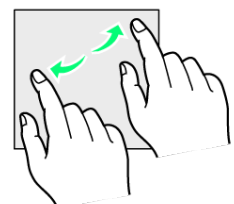

Pinch/Spread

Contact Display lightly, then close/widen fingers.

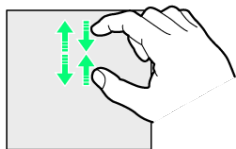

Setting a Google Account

Use a Google account and get more convenience with Google services. A Google account is required to use some services or fully use some applications.

Google Account Cautions

Be careful not to forget your Google account mail address or password.

Creating a Google Account

1

In Home Screen,  (Apps)



2

 (Settings)



3

Accounts

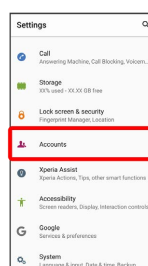

4

Add account

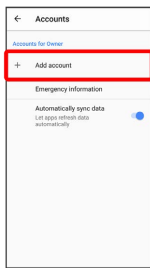

5

Google

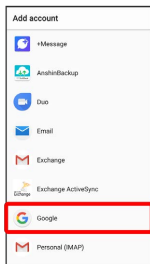

Window for logging in to a Google account opens.

6

Create account

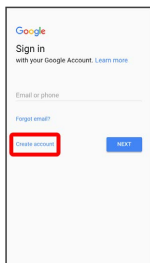

7

For myself

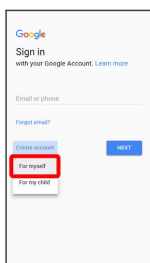

- To create a child's account, Tap **For my child** then follow onscreen instructions.

8

Enter First name → Last name → NEXT



9

Enter date of birth → Select gender → NEXT

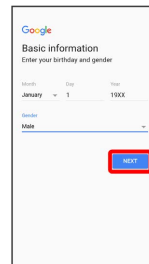

10

Enter user name (mail address) → NEXT



11

Enter password → Enter password again (for confirmation)

→ NEXT

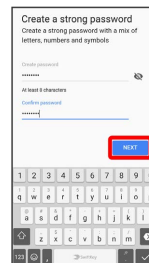

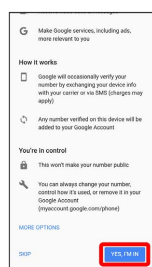

12

YES, I'M IN

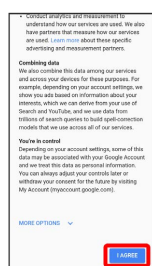

13

I AGREE

 A Google account is created.

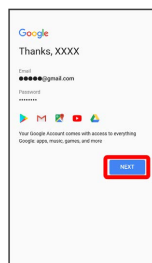

14

NEXT

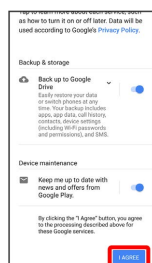

15

Set Google service → I AGREE

 Account is created.

Logging In with a Google Account

If an application is activated that requires a Google account, a window for logging in to a Google account opens. Login with a Google account you have so you can use the application.

1

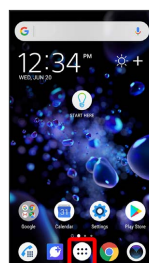
In Home Screen,  (Apps)

2

(Settings)



3

Accounts

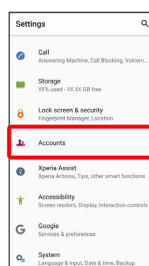

4

Add account

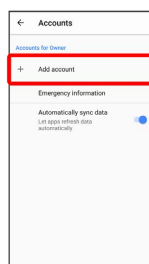

5

Google

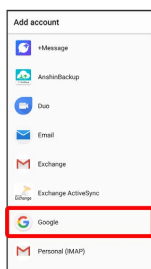

Window for logging in to a Google account opens.

6

In window for logging in to Google account, enter mail address → NEXT

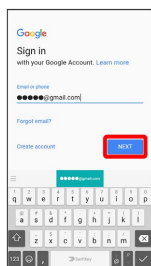

7

Enter password → NEXT

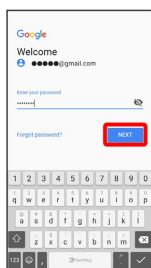

8

Follow onscreen instructions

You are logged in to your Google account.

Locking Screen

Display goes out after a set period of inactivity to save battery power (screen is locked).
This also prevents accidental Touchscreen operation.
Press Power Key while Display is on to lock screen manually.

Unlocking Screen

1

While Display is off (screen is locked), Press Power Key

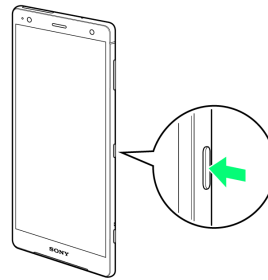

Lock Screen appears.

2

Flick screen up

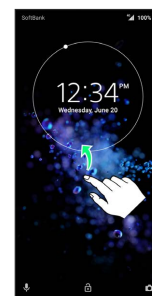

Screen is unlocked.

- The method for unlocking the screen can be changed.
- For fingerprint authentication, Touch Fingerprint Sensor with authentication finger to unlock screen.

Basic Operations

- Basic Operation.....18
- Silent Mode..... 19
- Text Entry.....20
- Updating Software..... 21

Basic Operation

Selecting Options and Navigating Screens

Tap items, icons, onscreen keys, etc. to open assigned items.

- Tap  to go back to previous screen.

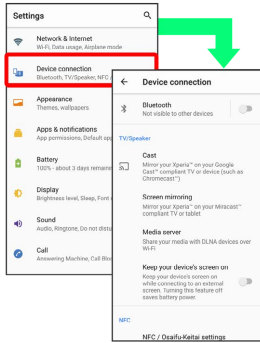

Menu Operations

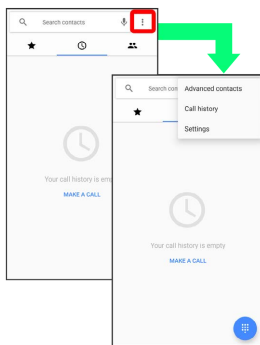

Tap  for available settings and items.

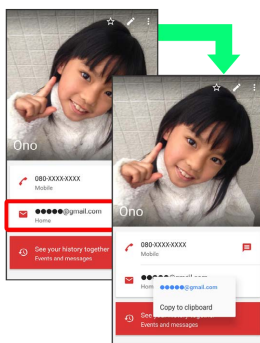

Screens may also have settings and items that are available by Touching & Holding Display.



Handset Settings and Making Settings

In Home Screen, Tap  (Apps) then Tap  (Settings) to customize the operation of handset functions.



Silent Mode

Set ringtone, operation sounds, etc. not to sound to avoid disturbing others around you.

Using Silent Mode (Vibrate)

1

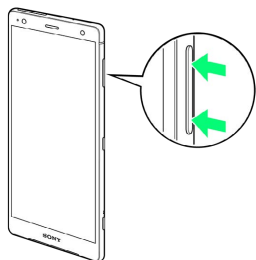

Press Volume Up or Down Key



2

On volume adjustment bar, 



 Icon on sound volume adjustment bar turns to  (White) and Silent mode (Vibrate) is set.

- Press Volume Up Key once while volume adjustment bar appears to exit Silent mode (Vibrate).

Using Silent Mode (No Vibrate)

1

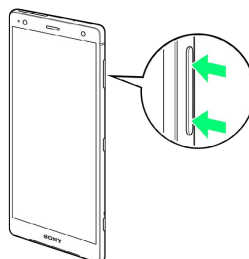

Press Volume Up or Down Key

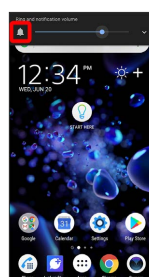

2

On volume adjustment bar, 





 Icon on sound volume adjustment bar turns to  (White) and Silent mode (Vibrate) is set.

3

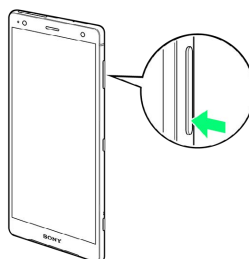
While volume adjustment bar is shown, Press Volume Down Key





 Icon on sound volume adjustment bar turns to  (Gray) and Silent mode (No Vibrate) is set.

- Press Volume Up Key twice while volume adjustment bar appears to exit Silent mode (No Vibrate).

Text Entry









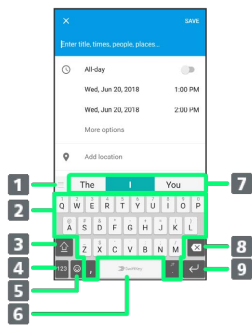

Keyboards

Enter text with onscreen QWERTY keyboard by Tapping each character individually, or by using SwiftKey Flow feature and sliding finger from character to character (on by default). Switch from SwiftKey Flow to SwiftKey Gesture for swipe-action text entry. Touch & Hold each character for extended characters.

- Tap  to hide keyboard.
- Input method is set to International keyboard (SwiftKey Keyboard) by default. To input Japanese, Tap  to change keyboard to Xperia™ Japanese keyboard.

QWERTY Keyboard Layout





- 1 Change SwiftKey Keyboard settings.
- 2 Enter a character. Touch & Hold character to show variant options.
- 3 Switch between lower-case , upper-case , and caps .
- 4 Toggle entry modes.
- 5 Tap  to enter emoji, symbols, or emoticons. Tap  for GIF video list to append video. Tap  to back to alphabet mode.
- 6 Enter a space.
- 7 Show entry candidates.
- 8 Delete a character before cursor.
- 9 , , , or  appears depending on application. Confirm text input or enter line break.

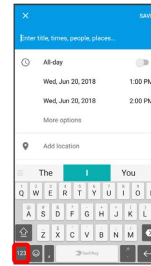

Switching Character Types (Entry Modes)

1

In QWERTY keyboard, Tap .



 Entry mode is changed to number and symbol mode.

- To enter more symbols, Tap .
- Tap  to back to alphabet mode.

Updating Software

Steps to update software depend on what is being updated in the software.

Software Update Cautions

Signal Reception

Operate handset where signal reception is good and without changing location. Also operate with adequate battery charge. Signal becoming weak or Internal Battery becoming low during an update may cause an update failure. An update failure may disable handset.

Saved Data/Settings

Saved data may be lost depending on condition of handset (malfunctioning, damaged, water exposure, etc.). The company is not responsible for damages from loss of data. Updating software may revert some settings to their defaults.

SIM PIN

If SIM PIN is enabled, a SIM PIN entry window appears after software is updated. Enter SIM PIN.

Updating Software Automatically

Update software automatically.

When the update is complete, Tap the notification in the Notifications Window and restart handset.

Updating Software Manually

Tap the software update notification in the Notifications Window and follow onscreen instructions.

Alternatively:

- In Home Screen,  (Apps)   (Settings)  System  System update  Follow onscreen instructions

Handset Interface

- Screen Basics.....24
- Status Bar..... 25
- Using Notifications Window/Quick Settings..... 27

Screen Basics

Home Screen & Applications List

Most handset operations start in Home Screen (appears at power on) or in applications list.



Layout

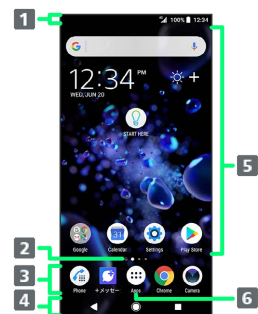

Item	Description
1 Status Bar	Drag down for Notifications Window. Drag Notifications Window down to open Quick Settings.
2 Home Screen Position	Current position among several Home Screen sheets.
3 Dock	Tap an icon to activate application or function. Customize with up to four application shortcuts. Also, create folders.
4 Navigation Bar	Tap Key icon to operate. For Navigation Bar, see "Navigation Bar."
5 Customize Area	Place application shortcuts, folders, widgets freely.
6 Apps Key	Open applications list.

Toggling Home Screen Sheets

Home Screen consists of 20 sheets. Customize each Home Screen sheet with application shortcuts, widgets, etc. to make handset more convenient. Flick Home Screen left/right to toggle sheets.

- In any Home Screen sheet, Tap to return to Home Screen top sheet.



Navigation Bar

Tap icons on Navigation Bar (Display bottom) for the following functions/operations.

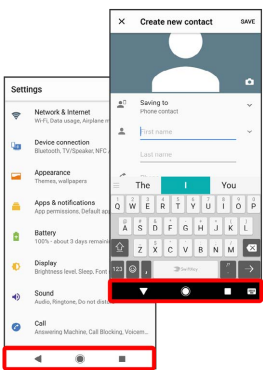

Item	Description
(Back)	Return to previous screen. Appears as for onscreen keyboard; Tap to close keyboard.
(Home)	Return to Home Screen.
(History)	Open listing of recently used applications and activate or delete applications.
(Keyboard)	Change keyboard.

Portrait Orientation & Landscape Orientation

The screen changes to landscape orientation when handset is rotated sideways.

- Depending on the current screen, the orientation may not change even by changing handset orientation.

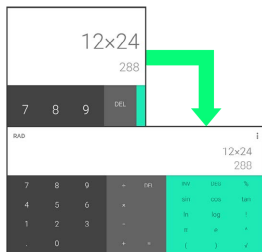

Status Bar

Status Bar appears at the top of Display. Notification Indicators for new mail, etc. and Status Indicators for handset appear here.































Status Bar Layout



- 1 Notification Indicators
- 2 Status Indicators

Main Notification Indicators

Notification Indicators appearing in Status Bar include the following.

















Indicator	Description
	Missed Call
	Call Arriving/Calling/Dialing
	Call on Hold
	New Recorded Message
	New Voicemail
	New Gmail
	New Email
	New Text Message (SMS) / SI Mail / +Message
	Urgent News
	Wi-Fi Open Network Available
	USB Device Connected/Moisture Detected in USB Type-C Port
	Sharing File via Bluetooth®
	Data Uploading
	Data Downloading
	Application Update Available
	Application Installation Complete
	Screenshot Saved
	Viewing TV¹/Scheduled Viewing Started
	Recording TV¹/Scheduled Recording Started
	Linked to Dynamic Vibration
	Playing Back Play Music
	Calendar Event Reminder
	Alarm Sounding/Snoozing/Unchecked Alarm
	Stopwatch in Use
	Timer in Use
	NFC/Osaifu-Keitai® Locked
	Low Battery Alert (15% or less)
	SD Card Detected/Mounting
	Software Update Notice, Downloading Complete, Stopped
	Silent mode (no vibrate)/"Priority only" or "Alarms only" Set for Do not disturb²
	"Total silence" Set for Do not disturb²

1 Appears when switching to other window such as Home Screen.

2 Set from Quick Settings. Tap  and enable "Do not disturb" beforehand. For details, see "[Opening Quick Settings](#)."

Main Status Indicators

Status Indicators appearing in Status Bar include the following.

Indicator	Description
	Battery Full (100%)
	Battery Charging
	Battery Low (5% or less)
	Signal Strength
	4G LTE/4G Data in Use¹
	3G Data in Use
	No Signal
	Airplane Mode
	Wi-Fi Connected
	Wi-Fi Connected without Internet Accessibility, or Unstable Wi-Fi Signal
	Bluetooth® On
	Bluetooth® Connected
	Silent Mode (Vibrate)
	Silent Mode (No vibrate)/"Alarms only" or "Total silence" Set for Do not disturb²
	Alarm Set
	Obtaining Current Location

1 Handset supports FDD-LTE (SoftBank 4G LTE) and AXGP (SoftBank 4G); indicator appears when handset is connected to either. Handset connects to SoftBank 4G first.

2 Set from Quick Settings. Tap  and enable "Do not disturb" beforehand. For details, see "[Opening Quick Settings](#)."

Using Notifications Window/Quick Settings

Check Notification Indicators and the details in Notifications Window. Tap icons on Quick Settings to set each function on/off.

Opening Notifications Window

1

Drag Status Bar down



Notifications Window opens.



Closing Notifications Window

Drag Notifications Window up

· Alternatively, Tap  to close Notifications Window.

Opening Quick Settings

1

Drag Status Bar down

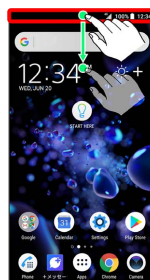

Notifications Window opens.

2

Drag Notifications Window down

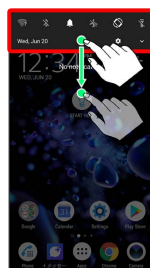

Quick Settings opens.

· Alternatively, Drag Status Bar down using two fingers.



Closing Quick Settings

Drag Quick Settings up

· Alternatively, Tap  to close Quick Settings.

Phone

- Placing/Answering Calls.....30
- Optional Services.....32
- Phone Number.....37
- Using Contacts.....37

Placing/Answering Calls

Learn calling basics, including handling incoming calls, and in-call operations.

Phone Function

Emergency Location Report

Making emergency calls (110, 119 or 118) automatically reports handset location to corresponding agency (police, etc.). This system is referred to as Emergency Location Report, and notifies location based on positioning from base stations.

- Location Report does not incur registration/transmission fees.
- Location/signal conditions affect positioning accuracy. Always provide location and call purpose.
- Hiding Caller ID (using 184, etc.) cancels Location Report. However, corresponding agency may obtain location information in life threatening situations.
- Location Report is not sent for calls made while outside Japan.

VoLTE and VoLTE (HD+)

Handset supports VoLTE/VoLTE (HD+) and HD Voice for higher voice call quality.

Hints

Q. Difficulty during call

- A. It may not be possible to make a call properly in a noisy location.
- A. When calling using Speaker, check the call volume. Raising the call volume may make calling difficult.

Q. Sound pops momentarily during a call

- A. Are you changing location while calling? Sound pops when signal is weak and handset switches to a different area.

Emergency Call Cautions

Note that Airplane mode disables Emergency calls.

Placing Calls

1

In Home Screen,  (Apps)

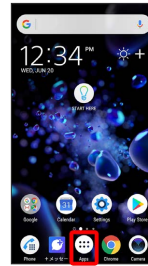

2

 (Phone)

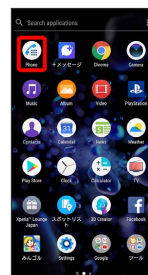

 Phone opens.

3

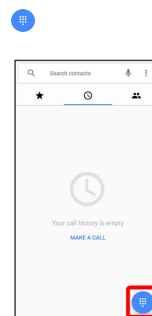

 Dialing screen opens.

4

Tap dialpad to enter the other party's number

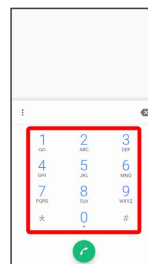

- Enter area code first for calling landline numbers.

5

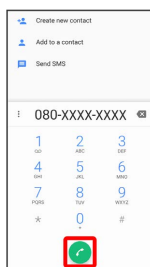

Handset dials number. Call begins when other party answers.

6

To end the call,



Call ends.

+ Calling the Emergency Number When the Phone's Screen is Locked

Flick Lock Screen → EMERGENCY → Enter number for emergency service →

• Available only when screen lock is set to "Pattern," "PIN," or "Password."

? Hints

Q. Call does not connect

- A. Was the number dialed using the area code? Dial the number starting with "0."
- A. Are conditions for calling poor? Call again after moving where signal is good.

Answering Calls

1

Drag up when call is arriving

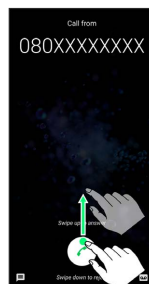

Call begins.

2

To end the call,



Call ends.

+ Arriving Call Operations

Cancelling Ringtone

Press Volume Up/Down Key when call is arriving
 • Alternatively, Press Power Key.

Rejecting Arriving Calls

Drag down when call is arriving

Optional Services

Use the following optional services.

Optional Services

Use the following optional services.

Service	Description
Call Forwarding	Divert calls to a preset number when out of service area or unable to answer.
Voicemail	Divert calls to a Voicemail Center to take messages when out of service area or unable to answer.
Call Waiting ¹	Answer calls during a call.
Group Calling ¹	Merge multiple calls.
Notify Caller ID	Send or hide your number when placing calls.
Call Barring	Restrict incoming/outgoing calls by conditions.

¹ Requires separate subscription.

Using Call Forwarding

1

In Home Screen, (Apps) (Phone)

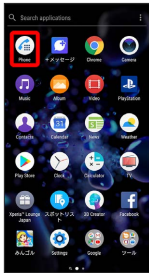

2

Settings Calls



Call settings open.

3

Voicemail/Call Forwarding

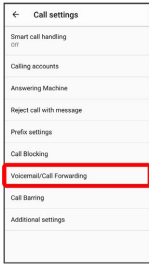

Voicemail/Call Forwarding settings open.

4

Activate Call Forwarding

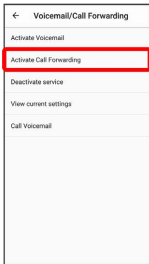

5

All calls / Unanswered calls → Enter phone number to forward to → OK

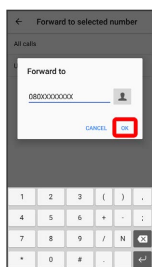

- If **Unanswered calls** is selected, set ring time.
- Tap to select phone number to forward to from Contacts.

6

OK

Call Forwarding is activated.

Using Voicemail

1

In Home Screen, (Apps) → (Phone)



2

→ Settings → Calls

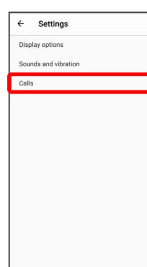

Call settings open.

3

Voicemail/Call Forwarding

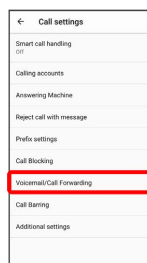

Voicemail/Call Forwarding settings open.

4

Activate Voicemail

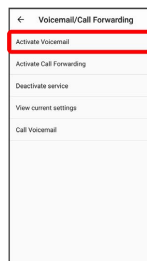

5

All calls / Unanswered calls



· If **Unanswered calls** is selected, set ring time.

6

OK

Voicemail is activated.

· appears in Status Bar for new message. Drag Status Bar down and Tap Answering Machine notification, then follow the voice prompts.

Changing Call Waiting Settings

This service requires subscription.

1

In Home Screen, (Apps) (Phone)

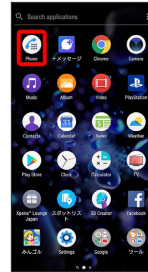

2

Settings Calls

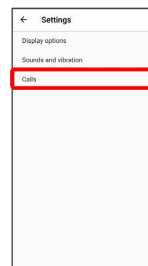

Call settings open.

3

Additional settings

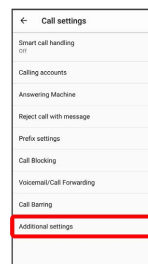

4

Call waiting

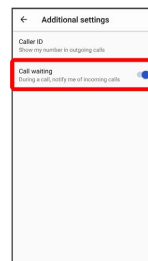

Call Waiting setting is changed.

· Tap **Call waiting** to toggle on ()/off ().

· If Call Waiting is set and a second call arrives during a call, Call Waiting tone is heard. Drag up to begin call.

Using Group Calling

This service requires subscription.

1

During a call, **Add call**

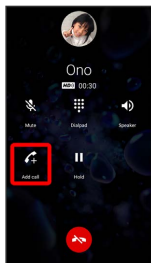

Call History opens.

2

Enter phone number

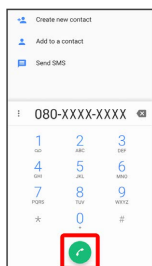

Call is added.

Alternatively, Tap for contact in Call History to add call.

3

When the other party answers, **Merge**

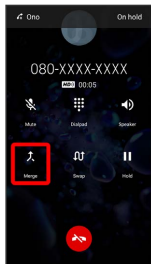

Group Calling starts.

Using Caller ID Notification

1

In Home Screen, (Apps) (Phone)

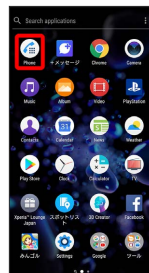

2

Settings **Calls**

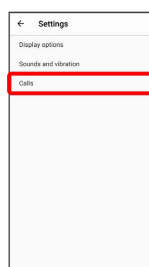

Call settings open.

3

Additional settings

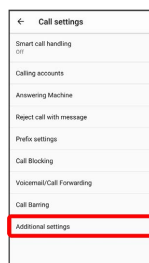

4

Caller ID **Hide number** / **Show number**

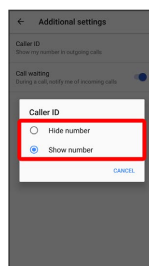

Caller ID is set.

Using Call Barring

Restrict calling/SMS.

1

In Home Screen, (Apps) (Phone)

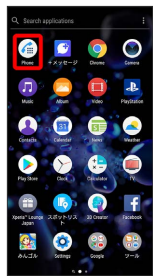

2

Settings Calls

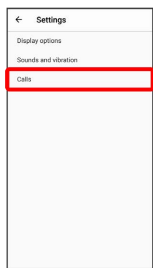

Call settings open.

3

Call Barring

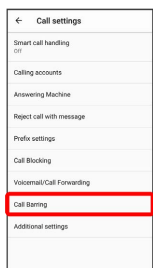

4

Tap target option to restrict

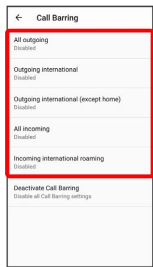

5

TURN ON

Call Barring is set.

To disable all call barring, Tap Deactivate Call Barring , then Tap TURN OFF .

Phone Number

Checking Your Phone Number

1

In Home Screen, (Apps) → (Contacts)

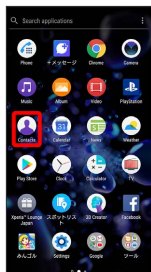

2

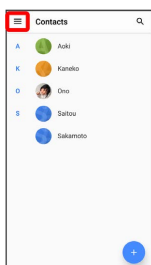

3

My info



Check phone number.

Using Contacts

Save phone numbers, mail addresses, etc. to Contacts.

Contacts Cautions

Information saved in Contacts may be lost or changed if Internal Battery is left uncharged for a long period. Accident or malfunction may also cause loss or change to information. It is recommended that you keep a separate copy of contacts and other important information. SoftBank Corp. is not responsible for any damages from loss or changed contacts.

Adding New Contacts

1

In Home Screen, (Apps) → (Contacts)

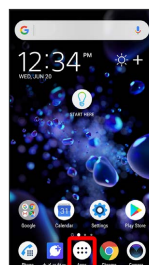

2

(Contacts)

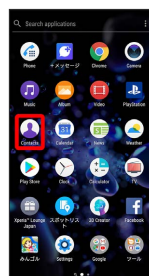

Contacts appear.

3

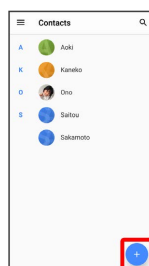

• If confirmation appears, follow onscreen instructions.

Enter items → SAVE

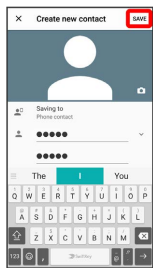

🚩 Contact is added.

+ Saving Contacts from Dialing Screen

Save a number entered in dialing screen directly to Contacts.

In Home Screen, (⋮) (Apps) → (📞) (Phone) → (📞) (Dialpad)

→ Tap dialpad to enter number to save → Create new contact → Enter each item → SAVE

Messaging

Messaging.....	40
Sending Messages (+メッセージ).....	40
Sending S! Mail/SMS (Mail).....	41
Using Gmail.....	43
Using Email.....	44

Messaging

S! Mail

Exchange messages with S! Mail-compatible SoftBank handsets and email compatible devices (other mobiles, PCs, etc.) beyond SMS character entry limit; attach media files.

SMS

Exchange short messages (up to 160 single-byte characters) using handset numbers as addresses.

Gmail

Gmail is Google's webmail service. Handset automatically syncs with Gmail.

Email

Use email (POP3/IMAP4) on handset.

- Set up an email account beforehand.
- Sending/receiving email on handset syncs handset and mail server; sent/received messages (in the POP protocol, received messages only) are also accessible from PCs.

Sending Messages (+メッセージ)

1

In Home Screen, (Apps) → (+メッセージ)

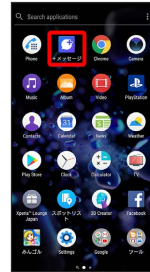

2

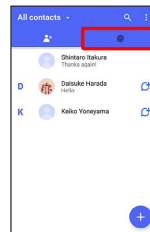

3

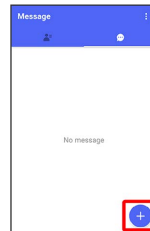

4

New message

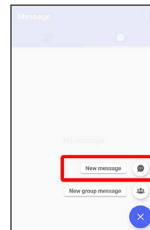

5

Tap destination

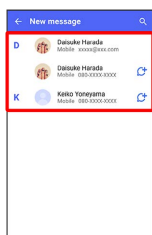

Message window opens.

- To send to a phone number/email address not saved in contacts, Enter phone number/email address Tap **Add** and create message.

6

Tap message entry field



7

Enter message

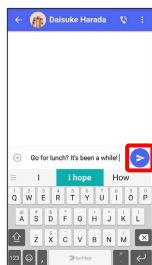

Message is sent.

Sending S! Mail/SMS (Mail)

Sending S! Mail/SMS

1

In Home Screen, (Apps) (Mail)



2

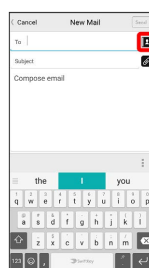

- Alternatively, enter phone numbers or email addresses in Recipient field directly.

3

Phonebook / Outgoing History / Incoming History / Mail Group

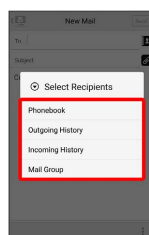

- Tap **Phonebook**, **Outgoing History**, or **Incoming History** to select recipients from Phonebook, Outgoing History, or Incoming History.
- Tap **Mail Group** to select a mail group and set all the members on the list as recipients.

4

Select recipients → OK

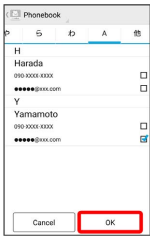

- Tap **Phonebook** / **Outgoing History** / **Incoming History** / **Mail Group** to change recipient lists.
- After setting recipients, Tap **1 0000** to check recipients' phone numbers/email addresses or set them to Cc/Bcc.
- If recipients are set to Cc/Bcc, the mail is sent as S! Mail.
- To delete a recipient, Tap **1 0000** and then the **X** on the **X 0000**. Alternatively, Tap **1 0000** and then **Delete recipient**.

5

Tap Subject field/text entry field → Enter subject/text



- Tap **📎** to attach a file.
- If a subject is entered or a file is attached, the mail sent as S! Mail.

6

Send

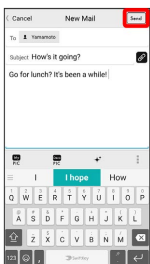

🚩 S! Mail/SMS is sent.

- Failed S! Mail/SMS messages are saved as drafts.



Sending S! Mail/SMS

Switching S! Mail/SMS

S! Mail and SMS switch automatically when sending, depending on whether there is a subject, text length, etc.

- When creating mail, check which it will be sent as at top of Display.
 - "New Mail" appears: mail is sent as S! Mail.
 - "New SMS" appears: mail is sent as SMS.
- In Home Screen, **(Apps)** → **(Mail)** → **Settings** → **Common Settings** → Tap **SMS/S!Mail Automatic Switching** (☐) to allow selection between **✉ (S! Mail)** and **📧 (SMS)** when creating mail.

About Drafts

When **📧** is Tapped while creating S! Mail or SMS, the message is saved as a draft.

Drafts are indicated as **📧** in thread list, and are saved to **Draft Box** in folder list. Open an S! Mail/SMS draft to edit and send it.

Using Gmail

Use Google's webmail service. Use this service to exchange email.

Creating/Sending Gmail

1

In Home Screen, (App Drawer) (Apps)

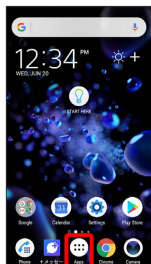

2

(Google)



3

(Gmail)

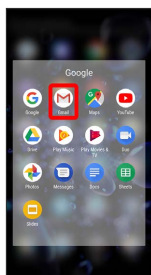

Mail list opens.

4

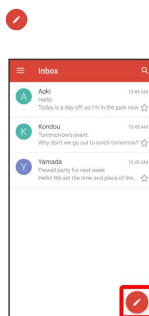

Mail composition window opens.

5

Enter recipient/subject/mail text →

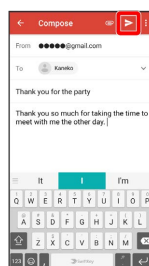

Message is sent.

Operations when Composing Gmail

Adding Cc/Bcc

In mail composition window, ▼ for recipient → Enter recipient

Attaching Files

In mail composition window, Attach file →
Select saving location → Select file to attach

Saving Mail Being Composed as a Draft (Send Later)

In mail composition window, Save draft

Deleting Mail Being Composed

In mail composition window, Discard →
DISCARD

Using Email

Adding Accounts

1

In Home Screen, (Apps) → (ツール(Tools)) → (Email)

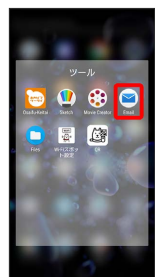

Email list opens.

2

☰ → Settings

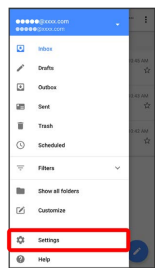

3

Add account

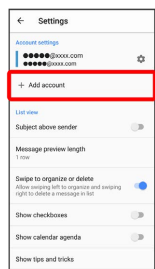

4

Follow onscreen instructions

Email account is added.

Internet

Using Chrome..... 46

Using Chrome

Use the browser simply by entering words to search and URLs.

TLS

TLS (Transport Layer Security) is a protocol for encrypting sent/received data. While in a screen connected by TLS, data is encrypted to safely send/receive private information, credit card numbers, corporate secrets, etc., and provide protection against online threats (eavesdropping, falsification, impersonation, etc.).

TLS Cautions

When opening a secured page, users must decide as their responsibility whether or not to open the page with use of TLS. SoftBank Corp. and the Certification Authorities Symantec Website Security G.K. and Cybertrust make no guarantees whatsoever to users regarding security of TLS.

Using Chrome

1

In Home Screen,  (Apps)



2

 (Chrome)

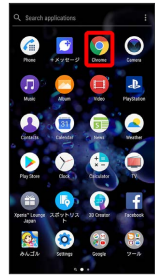

 Chrome opens.



- If confirmation appears, follow onscreen instructions.

3

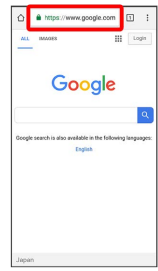
Tap entry box at top



4

Enter words to search or URL  

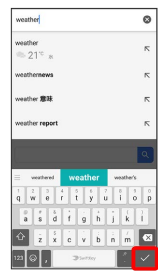





 Search results appear or a Website opens.

Chrome Operations

Signing in to My SoftBank

Access My SoftBank to check service charges or reward points, change contract details (subscribed price plan, optional services, etc.), check handset email address, use antispam settings, etc.

In Chrome,   Bookmarks  SoftBank  My SoftBank  Follow onscreen instructions

Searching within Website

Search for strings of characters within Websites.

With Website open,   Find in page  Enter search text

 Search results are shown highlighted.

Adding Bookmarks

1

In Home Screen, (Apps)

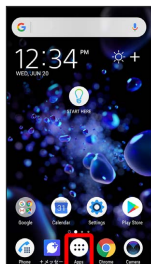

2

(Chrome)



Chrome opens.

3

Show Website to add

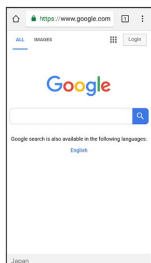

4

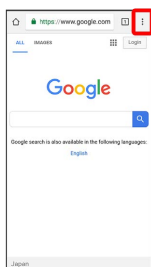

5



Current Website is added to Bookmarks.

Bookmark Operations

Editing Bookmarks

In Chrome, ⋮ → Bookmarks → Touch & Hold target bookmark → Edit items → ←

· Alternatively, Tap ⋮ of bookmark → Edit .

Deleting Bookmarks

In Chrome, ⋮ → Bookmarks → Touch & Hold target bookmark → Delete

· Alternatively, Tap ⋮ of bookmark → Delete .

Opening New Tabs

Open several tabs to switch between Websites easily.

1

In Home Screen, (Apps) (Chrome)

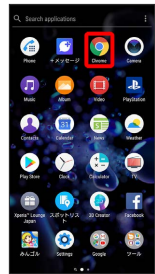

Chrome opens.

2

New tab

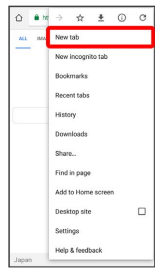

New tab appears.

- To switch between tabs in Chrome, Tap 2 next to entry field at top of Display and Tap tab (number in icon indicates opened tabs).

Camera

Capturing Still Images/Videos.....	50
Viewing Still Images/Videos (Album).....	52

Capturing Still Images/Videos

Capturing Still Images/Videos

File Format for Still Images

File format for still images is JPEG.

File Format for Videos

File format for videos is MPEG-4.

Camera Cautions

If Lens Becomes Dirty

Fingerprints/smudges on lens prevent capturing of clear still images/videos. Wipe lens with a soft cloth beforehand.

Avoid Exposure to Direct Sunlight

Be careful not to expose lens to direct sunlight for long periods. May discolor color filter and affect color of images.

Flash/Photo Light Warning

Do not shine Flash/Photo Light close to eyes. Do not look at Flash/Photo Light directly while in use. Do not shine Mobile Light at other people's eyes. May affect eyesight, etc.

Capturing Still Images

Captured still images are saved to handset (internal storage).

- To save to SD Card, insert SD Card and change the saving location setting before using Camera.

1

In Home Screen,  (Apps)



2



 (Camera)



 Photo Viewfinder appears.

- If confirmation appears, follow onscreen instructions.
- Alternatively, Long Press Camera Key for one second or more, or Press Power Key twice, or in Lock Screen Flick  to quick-activate Camera.
- If there is no operation on Viewfinder, Camera operation ends.

3

Swipe (Flick) Photo Viewfinder to switch to "SUPERIOR AUTO" or "MANUAL"



- Swipe (Flick) up or down in a landscape viewfinder, or left or right in a portrait viewfinder.
- To use Camera app, select an application in CAMERA APPS.

4

Aim Camera at subject  Check Viewfinder, then 

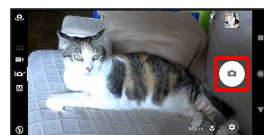

 Shutter clicks and still image is saved.

Capturing Videos

1

In Home Screen, (Apps) (Apps)



2

(Camera)

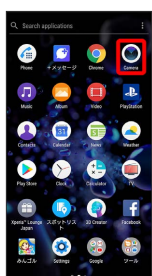

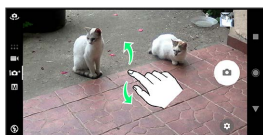

Photo Viewfinder appears.

- If confirmation appears, follow onscreen instructions.
- Alternatively, Long Press Camera Key for one second or more, or Press Power Key twice, or in Lock Screen Flick  to quick-activate Camera.
- If there is no operation on Viewfinder, Camera operation ends.

3

Swipe (Flick) Photo Viewfinder to switch to Video Viewfinder





- Swipe (Flick) up or down in a landscape viewfinder, or left or right in a portrait viewfinder.
- To use Camera app, select an application in CAMERA APPS.

4

Aim Camera at subject → Check Viewfinder, then 



Video capturing starts.

- To pause, Tap  or to resume, Tap .

5

To stop recording, 

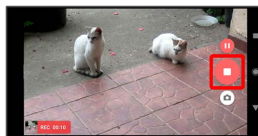

Video capturing stops and video is saved.

Viewing Still Images/Videos (Album)

Showing Still Images/Videos

Show captured or downloaded still images/videos. Supported file formats are as follow.

Type	File Format
Still image	JPEG (.jpg, .jpeg), GIF (.gif), PNG (.png), BMP (.bmp), WBMP (.wbmp), Webp (.webp), DNG (.dng), CR2 (.cr2), NEF (.nef), NRW (.nrw), ARW (.arw), RW2 (.rw2), ORF (.orf), RAF (.raf), PEF (.pef), SRW (.srw)
	H.263
Video	(.mp4, .3gp, .3gpp, .3g2, .3gpp2), H.264 (.mp4, .m4v, .3gp, .3gpp, .3g2, .3gpp2, .ts, .avi, .mkv), H.265 (.mp4, .mkv), MPEG-2 Video (.ts), MPEG-4 Video (.mp4, .m4v, .3gp, .3gpp, .3g2, .3gpp2, .avi), VP8 (.mkv, .webm), VP9 (.mkv, .webm)

1

In Home Screen, (⋮) (Apps)



2

(Album)

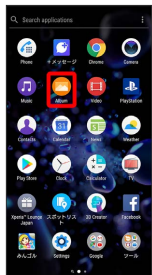

Still image/video list opens.



- If confirmation appears, follow onscreen instructions.

3

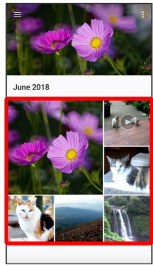
Tap still image/video



Still image/video window opens.

- Tap still image/video window to show captured date & time or option menu icons.
- For video, Tap  and follow onscreen instructions.
- To select other files, Tap  to return to list, then select file again or Flick still image/video window left or right.

Zooming In or Out Still Image

In still image window, Tap Display twice or Pinch

Application Basics

Google Play..... 54

Google Play

Download a variety of applications (free/paid) from Google Play. Change the setting of downloaded applications to enable manual or automatic updates. Log in to your Google account beforehand.

+ How to Use Google Play

In Google Play,   Help & feedback

 The Web browser will take you to the Google Play Help Website.

! Installing Applications

Many different kinds of applications can be installed on handset from Google Play (provided by Google LLC). SoftBank Corp. is not responsible in any way for user-installed applications (quality, reliability, legality, fitness for a purpose, credibility, accuracy, etc.) or resulting malfunctions (viruses, etc.).

Installing Free Applications

1

In Home Screen,  (Apps)



2

 (Play Store)

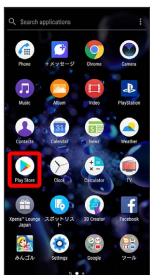

 Google Play appears.

· If confirmation appears, follow onscreen instructions.

3

Tap free application



4

INSTALL

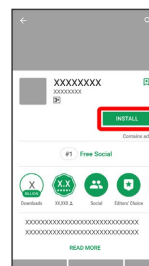

 Application is downloaded and installed.

· If confirmation appears, follow onscreen instructions

Purchasing Paid Applications

1

In Home Screen, (Apps)

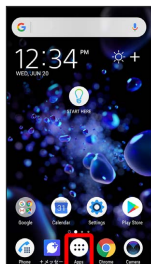

2

(Play Store)

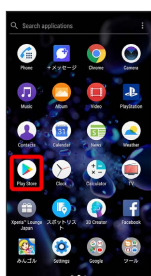

Google Play appears.

• If confirmation appears, follow onscreen instructions.

3

Tap paid application

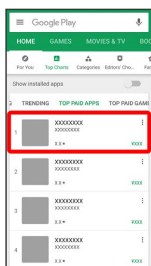

4

Tap amount

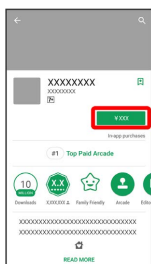

• If confirmation appears, follow onscreen instructions.

5

BUY

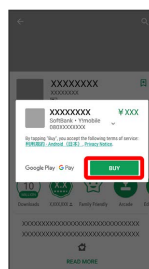

• If confirmation appears, follow onscreen instructions.

6

CONTINUE

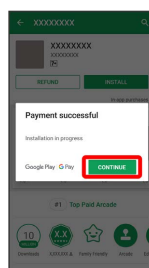

Application is downloaded and installed.

Purchased Applications

Payment

Pay only once. Redownloads of uninstalled applications are free of charge.

On Other Android Devices

Install an application on any Android device under the same Google account for free.

Requesting Refunds

Refund is possible within a limited time. By requesting a refund, the application is deleted and the charge is cancelled. A refund request is valid only once per one application.

In Google Play, My apps & games
 INSTALLED Tap application REFUND YES

Purchasing Applications

Purchase applications at your own risk. SoftBank Corp. is not responsible for any disadvantage resulting for user or third parties.

Updating Applications

1

In Home Screen, (⋮) (Apps) → (🌈) (Play Store)

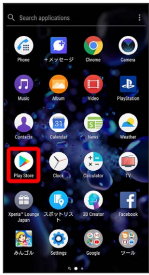

Google Play appears.

- If confirmation appears, follow onscreen instructions.

2

☰ → My apps & games → Tap application to update → UPDATE

The application is downloaded and installed.

- If confirmation appears, follow onscreen instructions.

+ Setting Application Updates

Setting Automatic Updates for Applications

In Google Play, ☰ → Settings → Auto-update apps → Set update method

Setting Automatic Updates for Individual Applications

In Google Play, ☰ → My apps & games → Tap application → ⋮ → Enable auto update (✓)

- Automatic updates are unavailable for some applications.

Music

Listening to Music.....58

Listening to Music

Playing Music

Supported file formats:

- AAC-LC
(.mp4, .m4v, .3gp, .3gpp, .3g2, .3gpp2, .ts, .aac, .m4a),
AAC+ (.mp4, .3gp, .3gpp, .3g2, .3gpp2, .ts, .aac),
eAAC+ (.mp4, .3gp, .3gpp, .3g2, .3gpp2, .ts, .aac),
AAC-ELD (.mp4, .3gp, .3gpp, .3g2, .3gpp2),
AMR-NB (.3gp, .3gpp, .3g2, .3gpp2, .amr),
AMR-WB (.3gp, .3gpp, .3g2, .3gpp2, .awb),
FLAC (.flac), MP3 (.avi, .mp3), MIDI
(.mid, .midi, .smf, .xmf, .mxmf, .rtttl, .rtx, .ota, .imy),
Vorbis (.mkv, .webm, .mka, .ogg), PCM
(.wav, .aiff, .aif, .aifc), Opus (.mkv, .webm, .mka, .ogg),
ALAC (.m4a), WMA (.wma), DSD (.dsf, .dff)

1

In Home Screen, (⋮) (Apps) (➔) (Google) (➔) (Play Music)

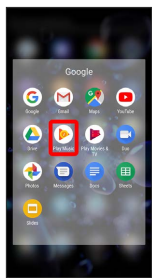

- If confirmation appears, follow onscreen instructions.

2

☰ ➔ Music library



🏁 Music library opens.

3

Flick screen left/right and select category (such as "ALBUMS")

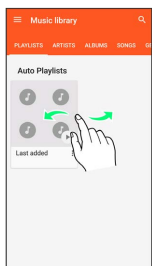

4

Tap (▶) for item/song

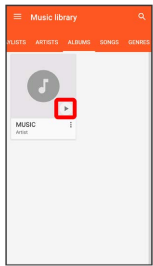

🏁 Song plays.

- Drag Playback Bar at bottom of Display up to open Music Playback screen.

Wi-Fi/Bluetooth®

Connecting by Wi-Fi.....60

Using Bluetooth® Function..... 61

Connecting by Wi-Fi

Handset supports Wi-Fi (wireless LAN). Access the Internet via a household Wi-Fi connection environment.

Automatic Updates for Optimizing Wi-Fi Connection

While using Wi-Fi, updates for optimizing connection may be received or applied automatically.

Selecting a Network Connection

Enable Wi-Fi and select Wi-Fi network to connect.

1

In Home Screen,  (Apps)



2

 (Settings)

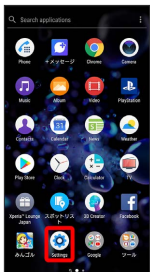

3

Network & Internet

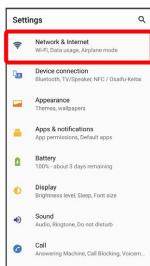

4

Wi-Fi

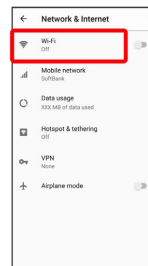

 Wi-Fi settings open.

5

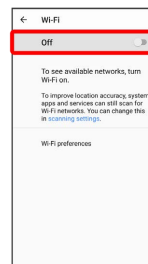
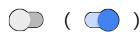

 Wi-Fi is enabled.

- Wi-Fi networks are scanned. Available networks appear after scanning.
- To disable Wi-Fi, Tap  ().

6

Tap Wi-Fi network

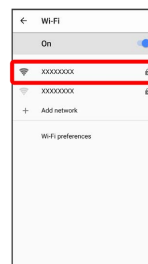

7

Enter password → CONNECT

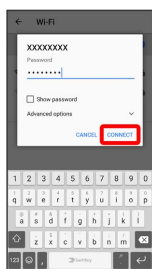

Handset is connected.

- The password, for a household wireless LAN router, is sometimes found on a sticker on the router (WEP, WPA, KEY, etc.). Contact the router manufacturer for information. For password for a public wireless LAN, check with user's service provider.
- Entering a password is not required if an access point is not security protected.

+ Connecting a WPS-Capable Device

In Wi-Fi settings, **Wi-Fi preferences** → **Advanced** → **WPS Push Button** / **WPS PIN Entry** → Follow onscreen instructions

- Available when Wi-Fi is enabled.

Using Bluetooth® Function

Connect to a Bluetooth®-capable wireless phone, etc. for calls or to a hands-free device such as a headset.

? Hints

Q. Cannot use Bluetooth®

A. Is handset in Airplane mode? Bluetooth® turns off in Airplane mode. Turn on Bluetooth® enable in Airplane mode.

! Bluetooth® Function Cautions

Information may not appear correctly on both devices depending on the transferred data.

Enabling Bluetooth® Function

1

In Home Screen, (Apps) → (Settings)





2

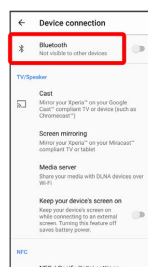

Device connection → Bluetooth

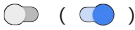

Bluetooth® settings open.



 Bluetooth® function is enabled.

· To disable Bluetooth® function, Tap  ().



Handset Settings

- Handset Settings..... 64
- Network & Internet Settings..... 65
- Application & Notifications Settings..... 65
- Sound Settings..... 66
- Lock Screen & Security Settings..... 67
- Account Settings..... 69

Handset Settings



Main setting options are described in the User Guide.

Handset Settings

In Home Screen,  (Apps)  Tap  (Settings) to customize operation of handset functions.
Handset settings include the following items.

Item	Description
Network & Internet	Make network and Internet settings for Wi-Fi, mobile networks, data usage, etc.
Device connection	Make connection settings to other devices, such as Bluetooth® connection.
Appearance	Set theme and wallpaper.
Apps & notifications	Make application and notification settings.
Battery	Check Battery usage and make settings to save battery power.
Display	Set screen brightness, font size, etc.
Sound	Set ringtone, touch sounds, etc.
Call	Set network services such as Voicemail, Call Forwarding, and Answering Machine.
Storage	Check internal and SD Card storage, mount SD Card, and delete SD Card data.
Lock screen & security	Set screen lock, SIM Card lock, etc.
Accounts	Create, add, and sync accounts and set emergency information.
Xperia Assist	Check handset introduction and tips, with operations and settings.
Accessibility	Set captions, magnification gestures, and other useful accessibility functions.
Google	Set for Google services.
System	Check and make settings for language, text entry, date and time, data backup, default reset, handset information, etc.

1

In Home Screen,  (Apps)  Tap  (Settings)

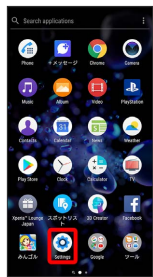

 Handset settings open.

2

Set items

 Setting is complete.

Network & Internet Settings

Network & Internet Settings

Make network and Internet settings for Wi-Fi, mobile networks, data usage, etc. Settings can be made for the following items.

Item	Description
Wi-Fi	Enable Wi-Fi connection. For details, see " Connecting by Wi-Fi. "
Mobile network	Set a network type, etc.
Data usage	Check mobile data traffic and set limit.
Hotspot & tethering	Use handset as Wi-Fi router to access Internet from a PC, game console, etc.
VPN	Add a VPN.
Airplane mode	Disable all functions that emit signals. Handset stays powered on.

1

In Home Screen, (Apps) → (Settings)

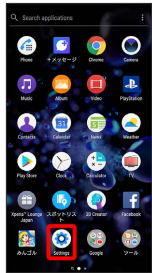

2

Network & Internet

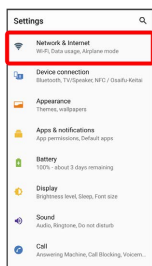

Network & Internet window opens.

3

Set items

Setting is complete.

Application & Notifications Settings

Application & Notifications Settings

Make application and notification settings. Settings can be made for the following items.

Item	Description
App info	Check and make settings for installed applications.
Configure notifications	Make notification settings.
App permissions	Set permissions required by applications.
Advanced	Make settings for default applications, emergency broadcasts, and special access.

1

In Home Screen, (Apps) → (Settings)



2

Apps & notifications

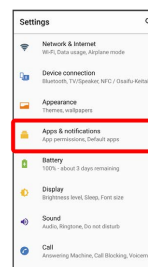

Notifications opens.

3

Set items

Setting is complete.

Sound Settings

Sound

Set ringtone, touch sounds, etc. Settings can be made for the following items.

Item	Description
Audio settings	Set for sound.
Accessory settings	Set sound quality etc. when connecting accessories.
Media volume/ Alarm volume/ Ring volume	Adjust Media volume, Alarm volume, Ring volume, and Notification sound.
	Add vibration when playing back movies, videos, and music for an enhanced experience.
Dynamic Vibration	During playback with a supporting application, Press Volume Key for volume adjust bar to adjust vibration. Setting media volume to 0 also turns Dynamic Vibration off.
Also vibrate for calls	Enable vibration for ringtone.
Do not disturb	Set notification when "Do not disturb" is set to "Priority only", or Automatic rules.
Phone ringtone	Set phone ringtone.
Notification sound	Set notification sound.
Default alarm ringtone	Set alarm ringtone.
Advanced	Make settings for other sounds, handset vibration, and emergency broadcasts.

1 Set Do not disturb on/off with quick setting. To use, Tap  on Quick Settings panel and enable "Do not disturb" quick setting in advance. For details, see "Using Notifications Window/Quick Settings."

1

In Home Screen,  (Apps)  (Settings)

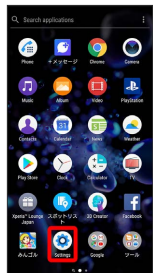

2

Sound

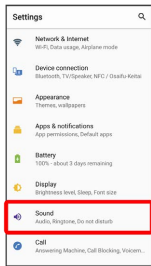

3

Set items

 Setting is complete.

Lock Screen & Security Settings

Lock Screen & Security Settings

Set screen lock, SIM Card lock, etc. Settings can be made for the following items.

Item	Description
Google Play Protect ¹	Enable regular scanning of handset to check for security threats.
Find My Device ¹	Set Find My Device on/off and check method for finding handset.
Security update ¹	Check for software updates.
Screen lock	Set method for unlocking screen.
Fingerprint Manager	Set fingerprints.
Smart Lock	Enable handset either to check for trusted device, place, face, or voice or to detect that it is being carried and unlock screen, when screen unlock method is "Pattern", "PIN", or "Password."
Clocks	Set clock shown in Lock Screen.
Lock screen preferences	Make settings for notifications and messages in Lock Screen.
Location	Enable location information.
Show passwords	Enable entered characters to be visible before changing to "●" in text entry window for SIM PIN / screen lock PIN / password.
Device admin apps	Enable/disable applications managing handset.
SIM card lock	Make settings for SIM Card lock.
Encryption & credentials	Make settings for encryption and credentials.
Trust agents	Enable/disable Trust agents.
Screen pinning	Set to keep only screen of specified application in view. When set to ON, pinned screen cannot be moved.
Apps with usage access	Manage applications that can access application usage history data.

¹ Screen view may differ depending on usage.

1

In Home Screen, (⋮) (Apps) → (⚙️) (Settings)

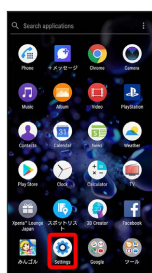

2

Lock screen & security

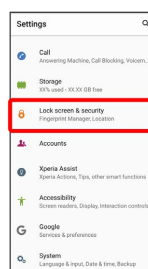

Lock screen & security settings open.

3

Set items

Setting is complete.

Code Types

The following codes are required for handset use.

Code	Description
Operation Password	Code necessary to use handset functions.
Center Access Code	Four-digit code you have set in subscription contract.
SIM PIN	Code for SIM Card. PIN is 9999 by default. For details, see "Enabling SIM PIN."
PIN	Code for unlocking screen.
WPS PIN	Code for connecting to WPS devices.



PIN Types

In addition to the SIM PIN for SIM Card, there is a different PIN for unlocking the screen and a WPS PIN for connecting to WPS devices. Do not forget these codes.

Enabling SIM PIN

When PIN is enabled, a window for entering PIN appears to allow handset use each time handset is powered on with SIM Card installed.

1

In Home Screen, (Apps) → (Settings)

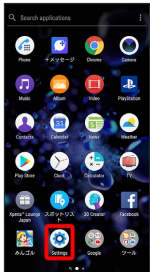

2

Lock screen & security

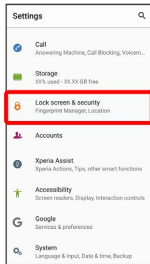

3

SIM card lock → Lock SIM card → Enter PIN → OK ()

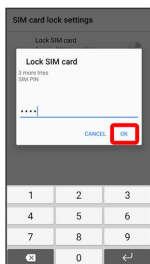

 PIN is enabled.

! PIN Cautions

Entering incorrect PIN three consecutive times activates PIN Lock. To cancel, Personal Unlocking Key (PUK) is required; contact [Customer Service](#). Entering incorrect PUK ten consecutive times locks SIM Card, disabling handset. For recovery, SIM Card must be reissued at a SoftBank Shop (fees apply).

Changing SIM PIN

First enable SIM PIN to change PIN.

1

In Home Screen, (Apps) → (Settings)

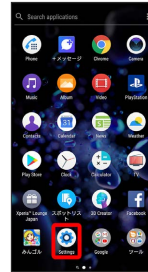

2

Lock screen & security

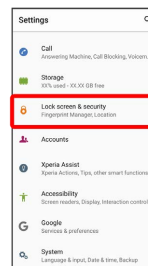

3

SIM card lock → Change SIM PIN → Enter current PIN → OK → Enter new PIN → OK → Re-enter new PIN → OK



 PIN is changed.

Account Settings

Account Settings

Create, add, and sync accounts and set emergency information. Settings can be made for the following items.

Item	Description
Add account	Create and add accounts.
Emergency information	Set emergency information.
Automatically sync data	Enable automatic updating of data for applications.

1

In Home Screen, (Apps) → (Settings)

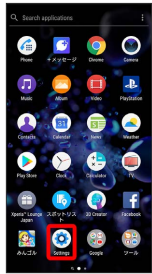

2

Accounts

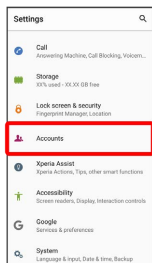

Accounts window opens

3

Set items

Setting is complete.

+ Setting Applications to Sync for Each Account

In Accounts window, Tap account to sync → Account sync → Tap sync item

- Tap item to toggle on (●) / off (○).
- Tap item to synchronize when Auto-sync is disabled.

Adding an Account

1

In Home Screen, (Apps) → (Settings)



2

Accounts

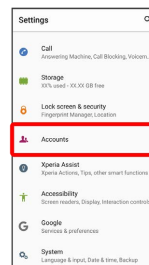

3

Add account → Select account to add → Follow onscreen instructions

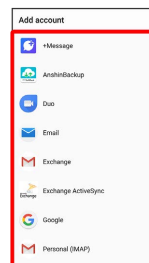

Account is added.

Global Services

Making Calls while Abroad..... 72

Making Calls while Abroad

Carry "世界対応ケータイ海外ご利用ガイド" (Japanese guide) overseas.

International Calls to Japan and Other Countries from Abroad

1

In Home Screen, (Apps) → (Phone)

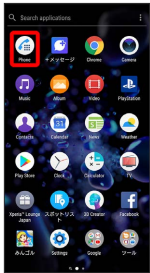

Phone opens.

2

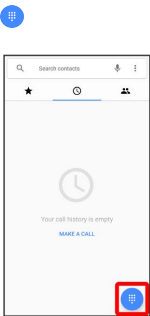

Dialing screen opens.

3

Touch & Hold 0

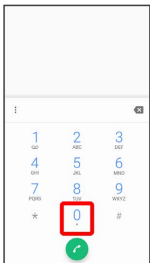

"+" is entered.

4

Enter country code then other party number (omit first 0)

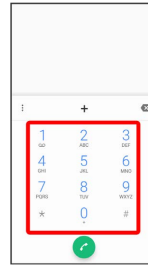

Do not omit first 0 from phone numbers when dialing Italy (39).

5

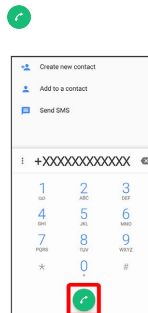

Handset dials number. Call begins when other party answers.

Calls to Landline Phones/Cell Phones in Country of Stay

Place calls the same way you would within Japan.

- Do not enter country code or omit first 0 from phone numbers.

1

In Home Screen, (Apps) (Phone)

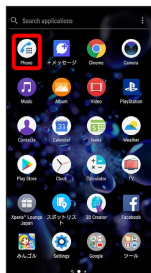

Phone opens.

2

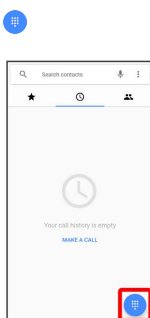

Dialing screen opens.

3

Tap dialpad to enter the other party's number

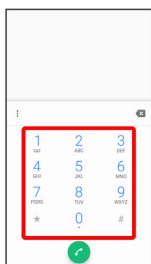

4

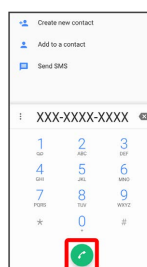

Call option selection opens.

5

Call to local

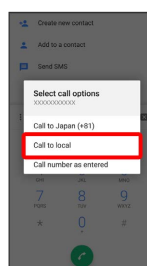

Handset dials number. Call begins when other party answers.

Warranty/Specifications/
Customer Service

Specifications.....76
Customer Service.....76

Specifications

Handset

Item	Description
Dimensions (W x H x D)	Approx. 72 × 153 × 11.1 mm
Weight	Approx. 198 g
Continuous Talk Time	3G:Approx. 1840 minutes GSM:Approx. 720 minutes 4G (LTE): Approx. 2010 minutes
Continuous Standby Time	3G:Approx. 650 hours GSM:Approx. 615 hours 4G (AXGP): Approx. 600 hours 4G (FDD-LTE): Approx. 620 hours
Charging Time	Approx. 160 minutes AC Charger (with USB Type-C Quick Charge 3.0 capability) [ZSCAZX] ¹
One Seg Viewing Time	Approx. 11.8 hours
Full Seg Viewing Time	Approx. 10.3 hours

¹ See [SoftBank SELECTION \(https://www.softbankselection.jp/\)](https://www.softbankselection.jp/) for details on chargers compatible with SoftBank SELECTION USB Type-C rapid charging AC Charger [SB-AC17-TCQC].

USB Type-C to 3.5 mm Adapter (with TV Antenna) (SODAJ1)

Item	Description
Dimensions	Length approx. 117 mm
Weight	Approx. 5 g

Customer Service

For SoftBank handset or service information, call General Information. For repairs, call Customer Assistance.

General Information

For all SoftBank inquiries, from fees to service information.
From a SoftBank handset, dial toll free at 157
From a landline/IP phone, dial toll free at 0800-919-0157
Service hours:9:00 am – 8:00 pm

Assistance with Repairs/Lost Handsets

If handset is lost/stolen, call this number immediately.
From a SoftBank handset, dial toll free at 113
From a landline/IP phone, dial toll free at 0800-919-0113
Service hours:9:00 am – 8:00 pm

Smartphone Technical Support Center

For inquiries regarding handset operation and details of service.
From a SoftBank handset, dial toll free at 151
From a landline/IP phone, dial toll free at 0800-1700-151
Service hours:Weekdays 9:00 am – 7:00 pm / Saturdays, Sundays, and holidays 9:00 am – 5:00 pm

SoftBank Global Call Center

For inquiries or if handset is lost/stolen while outside Japan, call this number.
From outside Japan, dial +81-92-687-0025 (toll free from SoftBank handsets)
Service hours:24 hours

Safety Precautions



Safety Precautions.....	78
Important Product Information.....	87
Bluetooth®/Wi-Fi (WLAN).....	89
Water Resistance/Dustproofing.....	91
End User License Agreement.....	93
Export Controls and Regulations.....	93
Intellectual Property Rights.....	94
RF Exposure Information/Specific Absorption Rate (SAR) Information.....	95
FCC Statement for the USA.....	97
Declaration of Conformity for 702SO.....	97
Operation Radio Frequencies.....	98
VCCI.....	98

Safety Precautions

Read safety precautions before using handset.
Observe precautions to avoid injury to self or others, or damage to property.







Safety Precautions

These labels indicate the degree of risk from improper use.
Make sure you thoroughly understand their meanings before reading on.

Mark	Descriptions
 DANGER	Great risk of death or serious injury ¹ from improper use
 WARNING	Risk of death or serious injury ¹ from improper use
 CAUTION	Risk of minor injury ² or damage to property ³ from improper use

- 1 Serious injury includes: Loss of eyesight, physical injury, high temperature burns, low temperature burns, electric shock, fractures, poisoning and other conditions having side effects or requiring hospitalization or long term treatment.
- 2 Minor injury includes: Physical burns (high-temperature and low-temperature), electric shock, and other conditions not requiring hospitalization or long-term treatment.
- 3 Damage to property includes: Incidental damage to structures and household property and/or to pets and livestock.

These symbols indicate prohibited or compulsory actions. Make sure you thoroughly understand their meanings before reading on.

Mark	Descriptions
 Prohibited	Prohibited actions
 Do Not Disassemble	Disassembly prohibited
 Avoid Liquids Or Moisture	Exposure to liquids prohibited
 Do Not Use Wet Hands	Use with wet hands prohibited
 Compulsory	Compulsory actions
 Disconnect Power Source	Unplug AC Charger from outlet

Handset, USB Type-C to 3.5 mm Adapter, Desktop Holder (Optional Accessory), AC Charger (Commercially Available), Wireless Charger (Commercially Available)

DANGER

 Prohibited

Do not use, store, leave in a high temperature or heat accumulating place (e.g. near fire or heater appliances, under kotatsu or bedding, in direct sunlight, inside a sun-heated car, etc.)

May cause fire, burns, injury, electric shock, etc.

 Prohibited

Do not put in or place nearby cooking appliances such as a microwave oven, or IH cooking heater, or high-pressure container such as pressure cooker.

May cause fire, burns, injury, electric shock, etc.

 Prohibited

Do not allow sand, soil, or mud to contact, or do not place directly on sand, soil, or mud. Do not touch with soiled hands.

May cause fire, burns, injury, electric shock, etc.

For water resistance/dustproofing, see "[Water Resistance/Dustproofing](#)."

 Prohibited

Do not charge when handset or related accessory is wet with liquids such as water (drinking water, sweat, sea water, urine of pets, etc.) Do not charge where handset can come in contact with water.

May cause fire, burns, injury, electric shock, etc.

For water resistance, see "[Water Resistance/Dustproofing](#)."



Prohibited

Do not subject handset to excessive force or break it. Especially when carrying it in your pocket, do not hit it or press it between other objects.

Internal Battery breakage may cause fire, burns, injury, etc.

* Take additional care in instances such as the following:

- Sitting or squatting with the product in your pants or skirt pocket
- The product becoming caught in a sliding door or vehicle door when in a jacket pocket
- Stepping on the product when it is on something soft such as a sofa, bed, or futon or on the floor



Do Not Disassemble

Do not disassemble, modify, or solder.

May cause fire, burns, injury, electric shock, etc.



Prohibited

Do not try to remove Internal Battery.

May cause fire, burns, injury, etc.



Avoid Liquids Or Moisture

Do not allow handset or related accessory to get wet with liquids such as water (drinking water, sweat, sea water, urine of pets, etc.)

May cause fire, burns, injury, electric shock, etc.

For water resistance, see "[Water Resistance/Dustproofing](#)."



Avoid Liquids Or Moisture

Do not allow liquids such as water (drinking water, sweat, seawater, urine of pets) to come into Charging Terminals or External Device Port.

May cause fire, burns, injury, electric shock, etc.

For water resistance, see "[Water Resistance/Dustproofing](#)."



Compulsory

Use optional accessories specified by SoftBank.

Using unspecified accessories may cause fire, burns, injury, electric shock, etc.

WARNING



Prohibited

Do not drop, stomp, throw, or otherwise subject to strong force, impact, or vibration.

May cause fire, burns, injury, electric shock, etc.



Prohibited

Do not allow Charging Terminals or External Device Port to contact conductive materials (metal parts, pencil leads, etc.), or do not allow dust to enter inside.

May cause fire, burns, injury, electric shock, etc.



Prohibited

Do not cover or wrap with bedding or other cloths while using or charging.

May cause fire, burns, etc.



Prohibited

Do not adhere anything metal (stickers containing metal material, etc.) to a wireless charger (commercially available) or handset.

May cause fire, burns, injury, etc.



Prohibited

Do not place anything metal (straps or clips containing metal material, etc.) between a wireless charger (commercially available) and handset.

May cause fire, burns, injury, etc.



Compulsory

Remove any covers from handset before charging with a wireless charger (commercially available).

Cover material/thickness or any dirt lodged between handset and the cover may prevent handset from charging properly, and may result in fire, burns, injury, etc.



Compulsory

Power off handset near electronic devices or equipment operating on high precision control or weak signals.

Handset radio waves may cause electronic malfunctions, etc.

* Take additional care near these devices:

Hearing aids, implanted cardiac pacemakers, implanted cardioverter defibrillators, other electronic medical equipment, and other automatically controlled devices or equipment. For users of implanted cardiac pacemakers, implanted cardioverter defibrillators, other electric medical equipment, check with the equipment vendor or distributor for information about the effects of radio waves.



Compulsory

Stop charging if not complete when the prescribed charging time has passed.

Overcharge may occur resulting in fire, burns, injury, etc.



Compulsory

Power off handset or stop charging before entering a gas station or other places where flammable gas or dust may generate.

Using in a place where flammable gas, etc. generates may cause explosion, fire, etc.

Always use Osaifu-Keitai® in a gas station, etc. with handset powered-off. (Cancel NFC/Osaifu-Keitai lock before turning the power off.)



Compulsory

Take the following actions in case of abnormal smell, noise, smoke, heat generation, discoloring or deformation while using, charging, or storing.

-Disconnect the power plug from an outlet

-Power off handset

Continued use may cause fire, burns, injury, electric shock, etc.

⚠ CAUTION



Prohibited

Do not use damaged handsets or related accessories.

May cause fire, burns, injury, etc.



Prohibited

Do not place handset on unstable/uneven surfaces. Be extra careful while the vibrator is set.

Handset may drop and cause injury.



Prohibited

Do not use or store handset and related accessories in humid, dusty, or high-temperature places.

May cause fire, burns, electric shock, etc.

For water resistance, see "[Water Resistance/Dustproofing](#)."



Prohibited

Do not allow children to use handset or related accessories in the wrong way. Guardians should supervise use by children.

May cause injury, etc.



Prohibited

Do not place handset and related accessories within an infant's reach.

May cause accidental swallowing, injury, electric shock, etc.



Compulsory

If skin abnormalities develop, immediately stop using handset and consult a doctor.

Continuing its use may cause itching, rashes, eczema, or other symptoms depending on the user's physical condition.

For the material of each parts, see "[Material List](#)."



Compulsory

Handset temperature may become high when used continuously or while charging. Avoid continued contact with handset for a long time involuntarily such as by placing handset in clothes pocket, falling asleep, etc.

While using apps, calling, transmitting data, watching TV or videos, or charging Internal Battery, the temperature of handset or AC Charger (commercially available) may become high. Continued contact with a high-temperature area may cause redness, itching, rash of skin, or low-temperature burns depending on the user's physical condition.

Handset

DANGER



Prohibited

Do not throw handset into a fire or apply heat.
May cause fire, burns, injury, etc.



Prohibited

Do not penetrate with a sharp object (nail), hit with a hard objects (hammer), stomp, or otherwise subject handset to strong force.

May cause fire, burns, injury, etc.



Compulsory

If the internal substance of handset gets into your eyes, mouth, etc., immediately rinse with clean water and consult a doctor.

May cause loss of sight, medical problem, etc.

WARNING



Prohibited

Do not light up or flash the light with the light-emitting part close to other people's eyes.

Keep away from infants.

May harm eyesight. Flash may impair vision or frighten others causing accidents such as injury.



Prohibited

Do not light up or flash the light toward a driver of a car.

May hinder driving and cause accidents, etc.



Prohibited

Do not look at a repeatedly blinking screen for a long time.

May cause twitches, loss of consciousness, etc.



Prohibited

Do not put liquid such as water (drinking water, sweat, sea water, urine of pets, etc.), metal, or flammable object into SIM Card/SD Card Slot.

Do not insert SIM Card or SD Card in the wrong position or orientation.

May cause fire, burns, injury, electric shock, etc.



Prohibited

Do not expose the camera lens to direct sunlight, etc. for a long time.

May cause fire, burns, injury, etc. due to light-condensing of lens.



Compulsory

Power off handset or set to Airplane mode before boarding an aircraft.

Use of handset on board an airline is restricted. Follow the airline's instructions.

Handset radio waves may affect electronic devices of the aircraft.

Prohibited use aboard an aircraft may be subject to penalty by law.



Compulsory

For use in hospitals, follow the medical facility's instructions.

Power off handset in a place where its use is prohibited. Handset radio waves may affect electronic devices or other electronic medical equipment.



Compulsory

Always keep handset away from your ear when calling hands free, ringing loudly for incoming calls, or during standby.

Adjust the sound volume adequately when playing games or playing back videos or music with an earphone/microphone, etc. connected to handset.

Handset sound is loud when calling hands free. Even in standby, the ringtone or alarm may ring suddenly. Listening to loud sound continuously for a long time may cause hearing impairment or other difficulty. Too loud volume may cause inability to hear ambient sound and may also cause an accident.



Compulsory

Users with heart conditions should adjust vibration and ringtone volume as needed.

Handset suddenly vibrating and ringing for a new call may startle and affect persons with heart conditions.



Compulsory

When using electric medical equipment, etc., check with the equipment vendor or distributor for information about the effects of radio waves.

Handset radio waves may affect electronic medical equipment.



Compulsory

If Display, rear panel, or Camera lens is broken, do not touch the broken glass or exposed inside of handset.

Touching the broken or exposed part may cause burns, injury, electric shock, etc.



Compulsory

If Internal Battery leaks or has an unusual smell, immediately stop using, and keep away from fire.

The leaked fluid may catch on fire causing ignition, explosion, etc.



Compulsory

Do not allow a pet, etc. to bite handset.

Internal Battery may ignite, explode, overheat, or leak causing fire, burns, injury, etc.

⚠ CAUTION



Prohibited

When using the motion sensor, ensure the safety of the surroundings and hold handset firmly, not swinging around more than necessary.

Failure to do so may cause accidents such as injury.



Prohibited

If Display is broken, do not allow the leaked internal substance to contact the skin of your face or hands, or clothes.

May cause injury to eyes, skin, etc.

If the internal substance gets into your eyes, mouth, etc., or contacts your skin or clothes, immediately rinse with clean water.

Also, in case it gets into your eyes, mouth, etc., immediately consult a doctor after rinsing.



Prohibited

Do not dispose handset together with ordinary trash.

May cause fire, burns, injury, etc. Also, may cause environmental destruction. Bring unnecessary handset into a sales outlet such as a SoftBank Shop or follow the municipality instructions for recycling.



Prohibited

If the internal fluid is leaked from Internal Battery, do not allow it to contact the skin of your face or hands, or clothes.

May cause injury to eyes, skin, etc.

If the internal substance gets into your eyes, mouth, etc., or contacts your skin or clothes, immediately rinse with clean water.

Also, in case it gets into your eyes, mouth, etc., immediately consult a doctor after rinsing.



Compulsory

Before using handset in a car, check with the car manufacturer or dealer for information about the effects of radio waves.

Handset radio waves may affect the vehicle's electronic equipment in some car models. In that case, stop using handset immediately.



Compulsory

Make sure that metallic pieces (cutter blade, staples, etc.) are not adhered to Earpiece/ Speaker, Speaker, or Vibrator (bottom right on rear) since magnetic parts are included.

Adhered objects may cause injury, etc.



Compulsory

Watch Display in a well-lit place with enough distance kept.

Watching in a dark place or getting too close to Display may reduce visual acuity, etc.

Desktop Holder (Optional Accessory),
AC Charger (Commercially Available),
Wireless Charger (Commercially
Available)

WARNING



Prohibited

Do not use AC Charger (commercially available) if the cord is damaged.

May cause fire, burns, electric shock, etc.



Prohibited

If thunder is audible, do not touch AC Charger (commercially available).

May cause electric shock, etc.



Prohibited

Do not short circuit Charging Terminals when it is connected to a power outlet. Also, do not allow body parts such as your hands or fingers to contact Charging Terminals.

May cause fire, burns, electric shock, etc.



Prohibited

Do not put heavy objects on the cord of AC Charger (commercially available) or pull it strongly.

May cause fire, burns, electric shock, etc.



Prohibited

When plugging or unplugging AC Charger (commercially available) to or from a power outlet, do not allow metals to come in contact.

May cause fire, burns, electric shock, etc.



Prohibited

Do not use a travel converter for overseas use when charging with AC Charger (commercially available).

May ignite, overheat, cause electric shock, etc.



Prohibited

Do not apply unnecessary force to the connection part when handset and AC Charger (commercially available) are connected.

May cause fire, burns, injury, electric shock, etc.



Prohibited

Do not charge anything that is wet with liquids such as water (drinking water, sweat, sea water, urine of pets, etc.) using a wireless charger.

May cause fire, burns, injury, electric shock, etc.



Do Not Use
Wet Hands

Do not touch the cord of AC Charger (commercially available), Charging Terminals, Power plug, Desktop Holder (optional accessory) with wet hands.

May cause fire, burns, electric shock, etc.



Compulsory

Use with specified power supply and voltage.

Also, use AC Charger for global use (commercially available) when charging overseas.

Using the incorrect power supply and voltage may cause fire, burns, electric shock, etc.

AC Charger: 100V AC (Household AC power outlet only)

AC Charger for global use: 100V to 240V AC (Household AC power outlet only)



Compulsory

Wipe off dust on the power plug.

Using with dust adhered may cause fire, burns, electric shock, etc.



Compulsory

Firmly insert the power plug of AC Charger (commercially available) to an outlet.

Failure to do so may cause fire, burns, electric shock, etc.



Compulsory

When unplugging from an outlet, grasp AC Charger (commercially available) main unit without applying force such as pulling the cord.

The cord of AC Charger may be damaged if it is pulled out and it may cause fire, burns, electric shock, etc.



Compulsory

Persons with an implanted pacemaker, defibrillator, or other electronic medical equipment should consult carefully with a doctor before using a wireless charger (commercially available).

Handset radio waves may affect electronic medical equipment.



Compulsory

Insert or remove the connector of AC Charger (commercially available) straight against the port without applying force such as pulling the cord.

Incorrect insertion or removal may cause fire, burns, injury, electric shock, etc.



Compulsory

Stop using handset immediately if Charging Terminals are deformed or bent.

Or, do not use AC Charger even with the deformation fixed.

Charging Terminals may short-circuit causing fire, burns, injury, electric shock, etc.



Disconnect Power Source

Disconnect the power plug of AC Charger (commercially available) when it is not used.

Keeping the power plug connected may cause fire, burns, electric shock, etc.



Disconnect Power Source

If liquid such as water (drinking water, sweat, seawater, urine of pets, etc.) gets on equipment, immediately disconnect the power plug from an outlet.

Liquid on equipment may result in short-circuit causing fire, burns, electric shock, etc.



Disconnect Power Source

When cleaning, disconnect the power plug from an outlet.

Failure to do so may cause fire, burns, electric shock, etc.

⚠ CAUTION



Prohibited

Do not touch AC Charger (commercially available) that is connected to an outlet for a long time.

May cause burns, etc.

SIM Card

⚠ CAUTION



Compulsory

When handling SIM Cards, be careful of the cut surface so as not to hurt your body parts such as fingers.

Cut surface may be sharp and may cause injury, etc.

Handset Use & Electronic Medical Equipment

⚠ WARNING



Compulsory

Persons with an implanted pacemaker or defibrillator should keep handset at least 15 cm away from the device.

Handset radio waves may affect implanted pacemakers or defibrillators.



Compulsory

When using electronic medical equipment (other than implanted cardiac pacemakers/ defibrillators) outside medical facilities, check with the equipment vendor or distributor for information about the effects of radio waves.

Handset radio waves may affect electronic medical equipment.



Compulsory

Disable handset transmissions (e.g. airplane mode) or power off handset when it is difficult to keep a distance of at least 15 cm away from others such as in a crowd.

There may be someone who is wearing an implanted pacemaker or defibrillator.

Handset radio waves may interfere with implanted pacemakers or defibrillators causing such devices to malfunction.



Compulsory

Observe each medical facility's instruction when using handset.

Handset radio waves may affect electronic medical equipment.

Material List

· Xperia XZ2 Main Unit

Part	Material/Surface Treatment
Exterior case (top, bottom, side, Power Key)	Aluminum alloy + PBT resin (with glass fiber)/Anodized
Exterior case (Volume Keys, Camera Key, SIM Card/ SD Card Slot Cover)	Aluminum alloy/Anodized
Exterior case (antenna slit, USB terminal)	PBT resin (with glass fiber)/-
Transparent plate (Display, rear panel)	Strengthened glass/AFP processing
Transparent plate (Camera lens)	Strengthened glass/AFP processing + AR processing
Fingerprint Sensor	IC + epoxy resin + coating + acrylic resin/ AFP processing
Camera ring (back side)	Stainless steel/PVD processing
Earpiece/ Speaker (top) panel	Polyester resin/dyed
Rubber gasket of SIM Card/ SD Card Slot Cover	Silicone rubber/-
SIM Card/SD Card Tray	Polyacetal resin/-
Screws on rear of SIM Card/SD Card Slot Cover	Iron/Colored chromating
SIM Card/ SD Card Tray connection fastener	Stainless steel/-

· USB Type-C to 3.5 mm Adapter (with TV Antenna) (SODAJ1)

Part	Material/Surface Treatment
Connector plug (top surface)	Polypropylene resin/-
Headphone connector (top surface)	Polyamide resin/-
Headphone connector (body), cable, connector plug (body)	Elastomer resin/-
Connector plug (metal terminal), Headphone Connector Terminal (metal terminal)	Copper alloy/Gold plating
Connector plug (metal cover)	Stainless steel/Nickel plating

Important Product Information

Handset, SIM Card, USB Type-C to 3.5 mm Adapter, Desktop Holder (Optional Accessory), AC Charger (Commercially Available)

- Do not get wet. Desktop Holder (optional accessory), AC Charger (commercially available) and packaged accessories are not water resistant. Avoid using in humid places such as a bathroom and exposing it to rain. Contact to dampness from sweat by wearing on your body may cause corrosion inside resulting in malfunction. If malfunction is determined to be caused by above water exposures, warranty will not apply to repair. In the case that repair is possible, repair charge is incurred.
- External abnormalities such as damage or deformation may degrade the water resistance/dustproof performance.
- Use handset, SIM Card (inserted in handset) within temperatures of 5°C to 35°C and humidity 35% to 85%. Avoid extreme temperatures, humidity, direct sunlight (temporary use at 36°C to 40°C and humidity 86% to 90%).
- Charge Internal Battery within temperatures of 5°C to 35°C.
- Do not use in a dusty place, where there is much vibration, or near landline phone, TV, radio, etc.
- For using power outlet with drop-off prevention structure, see the user's manual.
- Handset exterior case is not removable. Trying to remove case may cause breakage or malfunction.
- Battery is built in and is not removable.
- Internal Battery type is as follows.

Symbol on Label	Battery Type
Li-ion00	Lithium-ion

- Storing handset with full-charged or insufficient battery level deteriorates battery performance. It is recommended to store handset with 40% battery level.
- Turning off by pressing Power Key does not shut off handset from power source completely. Unplug AC Charger power plug to completely turn it off. Use AC Charger (commercially available) near a power outlet for easy unplugging in case that malfunction is detected.
- Display may become dim when handset temperature rises. It is not abnormal.
- Do not subject handset to excessive shock. Do not deform External Device Port; may cause malfunction.
- Occasionally clean Charging Terminals with a dry, cotton swab etc. Dirt on Charging Terminals may cause power shut-off or insufficient charging. Take care not to damage Charging Terminals when cleaning.
- Clean with a dry, soft cloth. Rubbing hard with a dry cloth etc. may scratch them. Wiping off with wet dustcloth may cause malfunction. Using benzine, thinner, alcohol, detergent, etc. may fade color/print.
- Do not leave Camera in direct sunlight. Concentrated sunlight through Lens may cause handset to malfunction.
- Do not bring magnetic data or magnetic objects close to handset. Magnetic data on cash card, credit card, etc. may be erased or may cause handset malfunction.
- Do not remove IMEI printed sticker or Nameplate.

- Use Attachment 52B for setting handset into Desktop Holder (optional accessory).

Charging

- AC Charger (commercially available) may become warm while charging. It is not abnormal.
- If charging is started, although handset is unavailable for operation, screen indicating that handset is charging appears. For this reason, do not charge where handset is required to be powered off.
- Check battery level with Status Indicator at the top of screen.
- Operation time of Internal Battery varies by usage environment or the battery condition.
- Internal Battery is consumable item. Operation time per charge decreases by charging repeatedly. When operation time with full-charged is extremely shortened, it is time to replace. Internal Battery is not customer-replaceable. Bring handset to a SoftBank Shop etc. to replace Internal Battery. Fee is incurred for the replacement. Contact a SoftBank Shop or [Customer Service](#).
- Using application while charging may shorten Internal Battery life.

Touchscreen

- Handset uses a touchscreen Display. Operate with your fingers on Display.
- Touch with your fingers lightly. Do not press forcibly with fingers or push with a sharp-pointed object (nail, ball-point pen, pins, etc.)
- Touchscreen may not work or malfunction in the following cases:
 - Operation with fingernail
 - Foreign object on Display
 - Protection sheet or sticker applied on Display
 - Waterdrop or dew condensation on Display
 - Operation with fingers wet or sweaty
 - Operation under water
- Although Display is made with hardened and shatterproof glass, touching scattered or exposed parts accidentally may cause injuries.

Earpiece/Speaker

Handset earpiece is also used as a speaker. Loud sound may be heard from the speaker when playing sound, for arriving incoming calls, etc.

Subjecting your ears to loud sound may affect your hearing ability. Use Earpiece/Speaker with care to prevent your ears from being subject to loud sound. For example, remove Earpiece/Speaker from your ears as soon as a call is ended.

Fingerprint Authentication







- Fingerprint authentication uses the characteristics of your fingerprint. If your fingerprint image has few characteristics, fingerprint authentication may not be available.
- Authentication performance (authenticating fingerprint when using Fingerprint Sensor) depends on usage condition. If your finger is under any of the following conditions, registration of fingerprint may be difficult or authentication performance may degrade. Authentication performance may be improved by washing or drying hands, registering a different finger, registering fingerprint using a wider surface of your finger, etc.
 - Wrinkled after taking a bath, etc.
 - Wet with water, sweat, etc.
 - Dried
 - Covered with grease (e.g. hand cream)
 - Dirty with mud or grease
 - Rough or injured (cut, inflammation, etc.)
 - Abraded and faded
 - Faded due to abrasion, etc.
 - The shape of fingerprint has changed due to weight loss or weight gain
 - The surface condition of finger is extremely different from when you registered fingerprint
- Personal authentication and identification are not completely guaranteed by fingerprint authentication technology. Note that SoftBank Corp. is not liable for any damage incurred due to misuse by a third party or due to handset being unable to be used.

! Precautions on Fingerprint Sensor

- Do not hit or apply strong impact. This may cause a malfunction or damage. Also, do not scratch the surface or poke it with a sharp object such as a ballpoint pen or pin tip.
- Do not attach stickers or do not daub with ink, etc.
- If dirt such as dust or sebum is attached to Fingerprint Sensor, reading fingerprints may be difficult or the authentication performance may be degraded. Occasionally clean the surface of Fingerprint Sensor.
- If the time of touching is too short or too long, authentication may fail. Touch the center of Fingerprint Sensor straight with the vortex of your fingerprint.
- Activating Fingerprint Sensor may fail if a finger is placed on it before starting registration or authentication. Release your finger once and try again.

Technical Conformity

Handset is certified as wireless equipment for low power electric data communication based on the Radio Law. No license is required for using handset as the wireless radio station. However, disassembling/modifying handset may be subject to penalty by law.

- Disassembling/modifying handset
 - Never use modified handset. Using modified handset is a violation of the Radio Law.
- Handset is compliant with the technical standard conformance of specified wireless equipment based on the Radio Law, and as a proof of it, the "Technical Compliance Mark"  appears on the electronic nameplate of handset. Electronic nameplate can be viewed in the following way.
- To view: in Home Screen,  (Apps)  (Settings) 
-  System  About phone  Certificates
- The technical standard conformance certification etc. is invalidated by removing the screws and altering the inside of handset. Using handset with invalid technical standard conformance certification etc. is a violation of the Radio Law.
- Do not alter the basic software illegally. May be regarded as software modification and repairs may be refused.

Forcibly Powering Off

If screen freezes or power-off operation is not available, forcibly power off by Pressing & Holding Power Key and Volume Up Key at the same time for approximately 8 seconds, then release after handset vibrates three times consecutively.

Bluetooth®/Wi-Fi (WLAN)

Frequencies

Frequency band used by handset Bluetooth®/Wi-Fi (WLAN) functions are as follows:

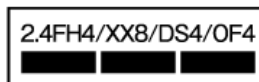

- 2.4: Frequency band is 2400 MHz
- FH/XX/DS/OF: Modulations are FH-SS, other modulation, DS-SS, OFDM
- 4: Estimated range of radio frequency interference is up to 40 m
- 8: Estimated range of radio frequency interference is up to 80 m



: Utilizes 2,400 MHz to 2,483.5 MHz band without mobile device bandwidth differentiation

- Available channels may vary by country.
- For use in an airplane, contact your airline.

Notes on Using Bluetooth® Devices

Handset operates on the same frequency band used by home electric appliances such as microwave ovens, industrial, scientific and medical equipment, premises radio stations for identifying mobile units used in the manufacturing lines of plants (radio stations requiring a license), specified low power radio stations (radio stations requiring no license) and amateur radio stations (hereinafter referred to as "another station.")

- Before using handset Bluetooth® function, confirm that premises radio stations, specified low power radios and amateur radios are not in use nearby.
- In the event of handset causing harmful radio wave interference with "another station," promptly change the operating frequency or stop radio wave emission by turning off the power, etc.
- For further questions, contact a SoftBank Shop or [Customer Service](#).

Reception Interference Caused by Wi-Fi (WLAN) Devices

Handset Bluetooth® function uses the same frequency band (2.4 GHz) as Wi-Fi (WLAN) devices. Using near Wi-Fi (WLAN) devices may cause radio interference, low-communication speed, noise or connection failure. In that case, take the following measures.

- Provide distance between Bluetooth® device and Wi-Fi (WLAN) device. Required distance varies by device.
- If the problem persists, power off Bluetooth® device or Wi-Fi (WLAN) device.

Wi-Fi (WLAN)

- Wi-Fi (WLAN) uses radio waves to exchange information and LAN connection is freely established within an area where the radio wave reaches. Meanwhile, if no security is set, Wi-Fi communications may be intercepted or hacked by malicious parties. It is recommended to make necessary security settings on your responsibility.
- Use handset WLAN function only in Japan.
- Do not use Wi-Fi near magnetic devices such as electrical appliances or AV/OA devices.
Magnetic/radio waves may hinder or disable communication. Avoid microwave ovens especially.
Using near a TV or radio, etc. may cause interference; may affect TV reception.
If there are multiple Wi-Fi access points using the same channel, search may fail.
- Enable Wi-Fi to search available Wi-Fi networks and then establish connection.
- Connect to Wi-Fi network before accessing Internet via Wi-Fi (WLAN).
- Take care with radio signal strength for Wi-Fi (WLAN).
Radio signal strength for Wi-Fi network differs depending on the access point location. Moving close to a Wi-Fi router may improve radio signal strength.
- To save battery power, disable Wi-Fi (WLAN) when not used.

Notes on Using 2.4 GHz Devices

WLAN devices operate on the same frequency band used by home electric appliances such as microwave ovens, industrial, scientific and medical equipment, premises radio stations for identifying mobile units used in the manufacturing lines of plants (radio stations requiring a license), specified low power radio stations (radio stations requiring no license) and amateur radio stations.

- Before using handset, confirm that premises radio stations, specified low power radios, and amateur radio stations are not in use nearby.
- In the event of handset causing harmful radio wave interference with premises radio stations for identifying mobile units, promptly change the operating frequency or stop radio wave emission by turning off the power, etc. and then contact a SoftBank Shop or [Customer Service](#) for measurement against the cross talk (e.g. installing partition.)
- Also, in the event of handset causing radio wave interference with specified low power radios and amateur radio stations, contact a SoftBank Shop or [Customer Service](#).

Notes on Using 5 GHz Devices

In 5 GHz frequency bandwidth, handset can use following bands:

- 5.2 GHz band (W52/36, 40, 44, 48 ch)
- 5.3 GHz band (W53/52, 56, 60, 64 ch)
- 5.6 GHz band (W56/100, 104, 108, 112, 116, 120, 124, 128, 132, 136, 140 ch)

Using wireless LAN built-into handset in 5.2/5.3 GHz outside is prohibited by the Radio Law.

Reception Interference Caused by Bluetooth® Devices

Bluetooth® and WLAN (IEEE802.11b/g/n) use the same frequency band. Using near Wi-Fi (WLAN) devices may cause radio interference, low-communication speed, noise or connection fault. Or may cause communication interruption or sound distortion when streaming data is played. In that case, take the following measures.

- Provide distance between Wi-Fi (WLAN) device and Bluetooth® device. Required distance varies by device.
- If the problem persists, power off Bluetooth® device.

Water Resistance/Dustproofing

Handset complies with IPX5¹, IPX8² water resistance standards and IP6X³ dustproof standard with SIM Card/SD Card Slot Cover firmly closed.

1 Protection against water jet (at 12.5 L/minute from every direction from a distance of approximately 3 m for over 3 minutes through 6.3 mm nozzle)

2 Protection against seepage when slowly submerged in still tap water at room temperature to depth of 1.5 m for 30 minutes

3 Protection against dust ingress when being placed in an apparatus with grit and dust of diameters of 75 µm or less and shaken for 8 hours

Handset Water Resistance/Dustproofing

Handset water resistance/dustproofing provides the following:

Calling in the rain without umbrella (approximately 20 mm rainfall per hour)

- Do not open or close SIM Card/SD Card Slot Cover with wet hands or when handset gets wet.

Washing handset when it gets dirty or stained with liquid other than tap water

- Wash with tap water at normal temperature (5°C - 35°C) with weak water flow (less than 6 L/minute) at distance of approximately 10 cm away from the tap or shower.
- When washing handset, make sure to securely close SIM Card/SD Card Slot Cover. Do not use a brush or sponge. Drain and the use handset after washing.

Using handset at a poolside

- Do not get water from a pool on handset or soak it in pool water.

Maintaining Water Resistance/Dustproof Performance

Observe the following to avoid water or dust ingress.

- Do not get any liquid other than room temperature tap water on handset, or soak it in such liquid.
- Firmly close SIM Card/SD Card Slot Cover. Even a fine particle (one hair, one grain of sand, tiny fiber, etc.) put between the port contact surfaces may allow water or dust to ingress.
- Do not push Earpiece/Speaker, Mic, Speaker, Second Mic, or USB Type-C Port with a sharp-pointed object.
- Do not let handset fall. Scratch on handset may degrade water resistance/dustproof performance.
- Rubber gaskets on inner side of SIM Card/SD Card Slot Cover play important roles for water resistance/dustproofing. Do not remove or damage them. Also, prevent dust from adhering onto them.

Precautions

Do not perform the following actions.

- Washing with Soap/Detergent/Bath powder
- Washing using brush/sponge
- Machine-washing
- Applying strong water flow
- Soaking in ocean water
- Using in hot spring
- Exposing to sand/mud

Observe the following precautions to use handset properly.

- Packaged accessories are not water resistant/dustproof.
- Do not apply water flow stronger than allowed directly from a tap or shower. Handset provides IPX5 water resistance, but doing so may cause malfunction.
- If handset gets wet with salt water, sea water, beverage, or mud or sand adheres, wash it immediately. If they dry, they become hard to remove and may cause damage or malfunction.
- Do not put in hot water, use in a sauna or apply hot airflow (from a hair dryer etc.).
- Do not move handset in water or slam handset against surface of water.
- Soaking handset in tap water should be no more than 30 minutes.
- For using handset at a swimming pool, obey rules of the facility.
- Handset does not float on water.
- Do not let water remain on handset. In cold region, water freezes up and may cause malfunction.
- Do not allow water to remain in the Earpiece/Speaker, Mic, Speaker, Second Mic, or USB Type-C Port. Such water may interfere with calls or get clothes or bag wet.
- If handset gets splashed with water or other liquid while SIM Card/SD Card Slot Cover is opened, seepage may occur resulting in electric shock or malfunction. In that case, stop using and power off handset, then contact a SoftBank Shop or [Customer Service](#).
- If rubber gaskets on inner side of SIM Card/SD Card Slot Cover are damaged or deformed, have them replaced at a SoftBank Shop or [Customer Service](#).
- Do not connect earphones, etc. to handset that is wet with water. May cause malfunction.
- Do not use handset when External Device Port is wet or dusty. May lose water resistance, cause electric shock or short circuit, resulting in malfunction, fire, or burns.
- Do not leave handset in a humid place for a long time. Take handset out from bathroom after using.
- Avoid moving handset from cold place to warm place suddenly. Wait until handset temperature gets warm and before bringing it to bathroom etc.
- Complete protection is not guaranteed under all conditions. Malfunctions due to improper handling by the user are not covered by Warranty.

Draining

When handset gets wet, remaining water may flow out after wiping it off. Drain as shown.

1

Wipe off moisture on handset surface and back side with dry, clean cloth etc.



2

Shake handset approximately 20 times until there is no more water splattering (Left), then turn upside down and shake it approximately 20 times again (Right)

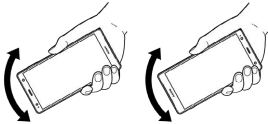

3

Wipe off water drained from handset with clean cloth etc.

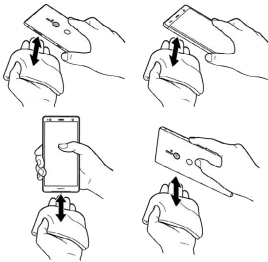

- Turn Earpiece/Speaker, Mic, Speaker, Second Mic, USB Type-C Port, Power Key/Screen Lock Key, Fingerprint Sensor, Volume/Zoom Up/Down Key, Camera Key and SIM Card/SD Card Slot Cover face down onto cloth etc. to drain water.
- Turn upside down and wipe off.

4

Place handset on dry, clean cloth etc., and dry naturally at room temperature for a couple of hours



Water is drained.

Charging

Check the following while and after charging.

- While charging, check that handset is not wet. Never charge while handset is wet.
- Packaged accessories are not water resistant/dustproof.
- Never connect USB Type-C connector when handset or AC Charger is wet. Handset provides water resistance, but liquids (tap water, beverages, sea water, pet urine, etc.) adhered to USB Type-C connector may cause electric shock or short circuit, resulting in fire, burns, or malfunctions.
- Do not use Desktop Holder (optional accessory), AC Charger (commercially available), USB Type-C cable (commercially available) in a bathroom, shower room, kitchen, lavatory or other highly humid area. Doing so may cause fire or electric shock.
- Do not touch Desktop Holder (optional accessory), AC Charger (commercially available) or USB Type-C cable (commercially available) with wet hand. Doing so may cause electric shock.

End User License Agreement

End User License Agreement

Software delivered with this device and its media are owned by Sony Mobile Communications Inc., and/or its affiliated companies and its suppliers and licensors.

Sony Mobile grants you a non-exclusive limited license to use the Software solely in conjunction with the Device on which it is installed or delivered.

Ownership of the Software is not sold, transferred or otherwise conveyed. Do not use any means to discover the source code or any component of the Software, reproduce and distribute the Software, or modify the Software.

You are entitled to transfer rights and obligations of the Software to a third party, solely together with the Device with which you received the Software, provided the third party agrees in writing to be bound by the terms of this License.

This license exists throughout the useful life of this Device. It can be terminated by transferring your rights to the Device to a third party in writing. Failure to comply with any of these terms and conditions will terminate the license immediately.

Sony Mobile and its third party suppliers and licensors retain all rights, titles and interest in and to the Software.

To the extent that the Software contains material or code of a third party, such third parties shall be beneficiaries of these terms.

This license is governed by the laws of Japan.

When applicable, the foregoing applies to statutory consumer rights. In the event Software accompanying or provided in conjunction with your device is provided with additional terms and conditions, such provisions shall also govern your possession and usage of the Software.

Export Controls and Regulations

Export Controls and Regulations

The products and accessories may be subject to the application of the Foreign Exchange and Foreign Trade Act and other related laws and regulations in Japan.

In addition, the Export Administration Regulations (EAR) of the United States may be applicable.

In cases of exporting or reexporting the products and accessories, customers are requested to follow the necessary procedures at their own responsibility and cost. Please contact the Ministry of Economy, Trade and Industry of Japan or the Department of Commerce of the United States for details about procedures.

Intellectual Property Rights

Copyrights and Portrait Rights

Copyrighted contents you recorded or obtained from sites or Internet home pages using this product by downloading or other means, such as documents, images, music data, software, are prohibited from reproduction, transformation and transmission over public lines without consent of the copyright holders, unless intended for personal use or any other purpose permitted by law.



Note that some performances, shows, and exhibitions may not permit photography, movie shooting, or sound recording even for personal use.

You should also refrain from taking a picture of other people and disclosing it by such means as posting it on a site on the Internet without their consent because of possible infringement of their right of portrait.

Trademarks

The company names and product names appearing in this manual are trademarks or registered trademarks of their respective holders.

- SOFTBANK, SOFTBANK's equivalent in Japanese and the SOFTBANK logo are registered trademarks or trademarks of SOFTBANK GROUP CORP. in Japan and other countries.
- ACCESS and the ACCESS logo are registered trademarks or trademarks of ACCESS CO., LTD. In Japan, the United States, and other countries.
- Yahoo! and the Yahoo! and Y! logomarks are registered trademarks or trademarks of Yahoo! Inc. in the United States.
- Internet SagiWall name and logo are trademarks or registered trademarks of BBSS Corp.
- McAfee and the McAfee logo are trademarks of McAfee LLC in the United States and other countries.
- ©Disney
The handset may contain content and other works that the Walt Disney Company (Japan) Ltd., its parent or their affiliates (collectively, "Disney") own, co-own or license copyright and other intellectual property rights.
Please read the applicable Terms of Use (Disney official smartphone member terms of use) before use.
"DISNEY STYLE" and "DISNEY MARKET" are registered trademarks of Disney.
- © mysta. All Rights Reserved.
- Qualcomm Quick Charge is a product of Qualcomm Technologies, Inc.
- Qualcomm is a trademark of Qualcomm Incorporated, registered in the United States and other countries.
Qualcomm Quick Charge is a trademark of Qualcomm Incorporated. All Qualcomm Incorporated marks are used with permission.
- Bluetooth® is a registered trademark of Bluetooth SIG, Inc., and Sony Mobile Communications Inc. is licensed to use them.
- Wi-Fi, Wi-Fi Protected Setup™, the Wi-Fi Protected Setup logo, WPA2™, Wi-Fi Direct® and Wi-Fi CERTIFIED Miracast™ are trademarks or registered trademarks of Wi-Fi Alliance.
- Xperia is a trademark or registered trademark of Sony Mobile Communications Inc.
- PlayStation and DUALSHOCK are trademarks or registered trademarks or Sony Interactive Entertainment Inc.
- Sony, Smile Shutter, Superior auto, Face Detection, X-Reality, Reader, and STAMINA are trademarks or registered trademarks of Sony Corporation.
- SmartAR® is an augmented reality technology developed by Sony Corporation and it is a registered trademark or trademark in Japan and other countries.
- POBox and POBox logo are registered trademarks of Sony Computer Science Laboratories, Inc. POBox is a co-developed technology of Sony Computer Science Laboratories, Inc. and Sony Mobile Communications Inc.
- microSD logo, microSDHC logo and microSDXC logo are trademarks of SD-3C, LLC.
- ハコ－ペ－ジ is a registered trademark of Nippon Telegraph and Telephone Corporation.
- Osaifu-Keitai is a registered trademark of NTT DOCOMO, INC.

- FeliCa is a contactless IC card technology developed by Sony Corporation.
FeliCa is a registered trademark of Sony Corporation.
-  is a registered trademark of FeliCa Networks, Inc.
-  is a trademark or registered trademark of NFC Forum, Inc. in the United States and other countries.
- The "Qi" mark is a trademark of the Wireless Power Consortium.
- QR code is a registered trademark of DENSO WAVE INCORPORATED.
- Google, the Google logo, Android, Google Play, the Google Play logo, Gmail, the Gmail logo, Google Maps, the Google Maps logo, Google Calendar, the Google Calendar logo, YouTube, the YouTube logo, Google Docs, the Google Docs logo, Google Chrome, and the Google Chrome logo are trademarks or registered trademarks of Google LLC.
- Facebook and the Facebook logo are registered trademarks of Facebook, Inc.
- "mora" and its name and logo are registered trademarks of Label Gate Co., Ltd.
- kurashiru is a registered trademark or trademark of dely, Inc.
- "DLNA" and the "DLNA" logo are trademarks or registered trademarks of Digital Living Network Alliance.
- Microsoft, Windows, Microsoft Excel, Microsoft PowerPoint and Windows Media are trademarks or registered trademarks of Microsoft Corporation in the United States and other countries.
- Microsoft Word is a product name of Microsoft Corporation in the United States.
- USB Type-C™ is a trademark of USB Implementers Forum.
- Spotify is a trademark or registered trademark of Spotify, Ltd.
- This product contains technology subject to certain intellectual property rights of Microsoft. Use or distribution of this technology outside of this product is prohibited without the appropriate license(s) from Microsoft.
- This product is licensed under the MPEG-4 visual and AVC patent portfolio license for the personal and non-commercial use of a consumer for (i) encoding video in compliance with the MPEG-4 visual standard ("MPEG-4 video") or the AVC standard ("AVC video") and/or (ii) decoding MPEG-4 or AVC video that was encoded by a consumer engaged in a personal and non-commercial activity and/or was obtained from a video provider licensed by MPEG LA to provide MPEG-4 and/or AVC video. No license is granted or shall be implied for any other use. Additional information including that relating to promotional, internal and commercial uses and licensing may be obtained MPEG LA, L.L.C. (See <http://www.mpegla.com>). MPEG Layer-3 audio decoding technology licensed from Fraunhofer IIS and Thomson.
- Other product and company names mentioned herein may be the trademarks of their respective owners.
In context, TM and ® mark are omitted.
- Any rights not expressly granted herein are reserved. All other trademarks are property of their respective owners.

RF Exposure Information/Specific Absorption Rate (SAR) Information

Specific Absorption Rate (SAR) for This Product (for Japan)

"70250" here refers to this mobile phone "Xperia XZ2."

This mobile phone 70250 meets Japanese technical regulations* and international guidelines for exposure to radio waves.

The Japanese technical regulations for exposure to radio frequency energy established permitted levels of radio frequency energy, based on standards developed by independent scientific organizations through periodic and thorough evaluation of scientific studies.

The regulations employ a unit of measurement known as the Specific Absorption Rate, or SAR.

The SAR limit is 2 watts/kilogram (W/kg) averaged over ten grams of tissue.

The limit includes a substantial safety margin designed to assure the safety of all persons, regardless of age and health. The value of the limit is equal to the value given in international guidelines recommended by ICNIRP**, which is in collaboration with the World Health Organization (WHO).

The highest SAR value for this mobile phone is 1.82 W/kg*** when tested for use at the ear, and 0.28 W/kg*** when worn on the body in the below manner****.

While there may be differences between the SAR levels of various phones and at various positions, all phones meet the Japanese technical regulations.

Although the SAR is determined at the highest certified power level, the actual SAR of the phone during operation can be well below the maximum value.

Use at positions other than at the ear****

This mobile phone may be used at positions other than at the ear. By using an accessory such as a belt clip holster that maintains a 1.5 cm separation with no metal (parts) between it and the body and the mobile phone, this mobile phone will comply with international guidelines for radio wave protection.

* The technical regulations are provided in Article 14-2 of the Ministry Ordinance Regulating Radio Equipment.

** International Commission on Non-Ionizing Radiation Protection

*** The value is under simultaneous transmission use conditions.

The World Health Organization has announced that "A large number of studies have been performed over the last two decades to assess whether mobile phones pose a potential health risk. To date, no adverse health effects have been established as being caused by mobile phone use."

For more information about SAR, see the following websites:

- Ministry of Internal Affairs and Communications (MIC)

<http://www.tele.soumu.go.jp/e/sys/ele/body/index.htm>
 · Association of Radio Industries and Businesses (ARIB)
<https://www.arib-emf.org/01denpa/denpa02-02.html>
 (Japanese)

This mobile phone 702SO is confirmed to comply with guidelines relating to effects of radio wave exposure as set forth by the Council of Europe (CE) and the Federal Communications Commission (FCC). Refer to the following.

European RF Exposure Information

Your mobile device is a radio transmitter and receiver. It is designed not to exceed the limits for exposure to radio waves recommended by international guidelines. These guidelines were developed by the independent scientific organization ICNIRP and include safety margins designed to assure the protection of all persons, regardless of age and health. The guidelines use a unit of measurement known as the Specific Absorption Rate, or SAR. The SAR limit for mobile devices is 2.0 W/kg and the highest SAR value for this device when tested at the ear is 1.08 W/kg*. As mobile devices offer a range of functions, they can be used in other positions, such as on the body. In this case, the highest tested SAR value is 0.99 W/kg* at the separation distance of 0.5 cm from the body. For electronic safety, maintain the separation distance with accessories containing no metal, that position handset a minimum of the above distance. Use of other accessories may not ensure compliance with RF exposure guidelines.

* The tests are carried out in accordance with international guidelines for testing.

FCC RF Exposure Information

Your handset is a radio transmitter and receiver. It is designed and manufactured not to exceed the emission limits for exposure to radio frequency (RF) energy set by the Federal Communications Commission of the U.S. Government.

The guidelines are based on standards that were developed by independent scientific organization through periodic and thorough evaluation of scientific studies. The standards include a substantial safety margin designed to assure the safety of all persons, regardless of age and health.

The exposure standard for wireless handsets employs a unit of measurement known as the Specific Absorption Rate, or SAR.

The SAR limit set by the FCC is 1.6 W/kg. The tests are performed in positions and locations (e.g. at the ear and worn on the body) as required by the FCC for each model.

The highest SAR value as reported to the authorities for this phone model when tested for use by the ear is 0.51 W/kg, when worn on the body is 0.22 W/kg and when WiFi hotspot mode is 0.81 W/kg. For body-worn operation, this phone has been tested and meets the FCC RF exposure guidelines. Please use an accessory designated for this product or an accessory which contains no metal and which positions the handset a minimum of 15 mm from the body. For devices which include "WiFi hotspot" functionality, SAR measurements for the device operating in WiFi hotspot mode were taken using a separation distance of 10 mm.

The use of accessories that do not satisfy these requirements may not comply with FCC RF exposure requirements, and should be avoided. The FCC has granted an Equipment Authorization for this model handset with all reported SAR levels evaluated as in compliance with the FCC RF emission guidelines. SAR information on this model handset is on file with the FCC and can be found under the Display Grant section of <http://www.fcc.gov/oet/ea/> after searching on FCC ID PY7-34118S.

Additional information on Specific Absorption Rates (SAR) can be found on the FCC website at <https://www.fcc.gov/general/radio-frequency-safety-0>.

The World Health Organization has stated that present scientific information does not indicate the need for any special precautions for the use of mobile devices. They note that if you want to reduce your exposure then you can do so by limiting the length of calls or using a hands-free device to keep the mobile phone away from the head and body.

World Health Organization

<http://www.who.int/emf>

List of Specific Absorption Rates (SAR) for radio waves by smartphone/3G model

<https://www.softbank.jp/mobile/support/sar/> (Japanese)

FCC Statement for the USA

FCC Statement for the USA

This device complies with Part 15 of the FCC rules. Operation is subject to the following two conditions:

- (1) This device may not cause harmful interference.
 - (2) This device must accept any interference received, including interference that may cause undesired operation.
- Any change or modification not expressly approved by Sony may void the user's authority to operate the equipment. This equipment has been tested and found to comply with the limits for a Class B digital device, pursuant to Part 15 of the FCC Rules. These limits are designed to provide reasonable protection against harmful interference in a residential installation. This equipment generates, uses and can radiate radio frequency energy and if not installed and used in accordance with the instructions, may cause harmful interference to radio communications. However, there is no guarantee that interference will not occur in a particular installation.

If this equipment does cause harmful interference to radio or television reception, which can be determined by turning the equipment off and on, the user is encouraged to try to correct the interference by one or more of the following measures:

- Reorient or relocate the receiving antenna.
- Increase the separation between the equipment and receiver.
- Connect the equipment into an outlet on a circuit different from that to which the receiver is connected.
- Consult the dealer or an experienced radio/TV technician for help.

Declaration of Conformity for 702SO

Declaration of Conformity for 702SO



Hereby, Sony Mobile declares that the radio equipment type PM-1112-BV is in compliance with Directive:2014/53/EU. The full text of the EU declaration of conformity is available at the following internet address:

<https://www.sonymobile.co.jp/product/SAR/doc/>

Manufacturer: Sony Mobile Communications Inc., 4-12-3 Higashi-Shinagawa, Shinagawa-ku, Tokyo, 140-0002, Japan

For EU product compliance: Sony Belgium, bijkantoor van Sony Europe Limited, Da Vincilaan 7-D1, 1935 Zaventem, Belgium

Operation Radio Frequencies

Operation Radio Frequencies

GSM/GPRS/EDGE 850, 900, 1800, 1900MHz
UMTS 2100 (Band I), 1900 (Band II), 1700 (Band IV), 900 (Band VIII) MHz
LTE (Bands 1, 2, 3, 4, 8, 11, 12, 17, 28, 38, 39, 40, 41, 42)
WLAN 2.4G/5G, NFC
GSM 850/900 : Power Class 4, DCS(1800)/PCS(1900) : Power Class 1, UMTS : Power Class 3,
LTE : Power Class 3, 2.4GHz<100mW, 5.15-5.35GHz<200mW, 5.47-5.725GHz<200mW, 5.735-5.835GHz<25mW, NFC
13.56MHz

VCCI

VCCI

Handset complies with technical standards based on VCCI RULES FOR VOLUNTARY CONTROL MEASURES and the mark of conformity is depicted electronically on the screen.

Xperia XZ2 User Guide Index

A

Account Settings.....	69
Album.....	52
Application & Notifications Settings.....	65

B

Basic Operation.....	18
Bluetooth®/Wi-Fi (WLAN).....	89

C

Capturing Still Images/Videos.....	50
Charging Internal Battery.....	11
Connecting by Wi-Fi.....	60
Customer Service.....	76

D

Declaration of Conformity for 702SO.....	97
--	----

E

End User License Agreement.....	93
Export Controls and Regulations.....	93

F

FCC Statement for the USA.....	97
--------------------------------	----

G

Google Play.....	54
------------------	----

H

Handset Settings.....	64
-----------------------	----

I

Important Product Information.....	87
Intellectual Property Rights.....	94
Introduction.....	3

L

Listening to Music.....	58
Locking Screen.....	16
Lock Screen & Security Settings.....	67

M

Mail.....	41
Making Calls while Abroad.....	72

Messaging..... 40

N

Network & Internet Settings..... 65

O

Operation Radio Frequencies..... 98

Optional Services..... 32

P

Parts & Functions..... 6

Phone Number..... 37

Placing/Answering Calls..... 30

Power On/Off..... 12

R

RF Exposure Information/Specific Absorption Rate (SAR)
Information..... 95

S

Safety Precautions..... 78

SAR..... 95

Screen Basics..... 24

SD Card..... 8

Sending Messages (+メッセージ)..... 40

Sending S! Mail/SMS (Mail)..... 41

Setting a Google Account..... 13

Silent Mode..... 19

SIM Card..... 7

Sound Settings..... 66

Specifications..... 76

Status Bar..... 25

T

Text Entry..... 20

U

Updating Software..... 21

Using Bluetooth® Function..... 61

Using Chrome..... 46

Using Contacts..... 37

Using Email..... 44

Using Gmail..... 43

Using Notifications Window/Quick Settings..... 27

Using Touchscreen..... 12

V

VCCI..... 98

Viewing Still Images/Videos (Album)..... 52

W

Water Resistance/Dustproofing..... 91

WLAN..... 89

Xperia XZ2 User Guide

July 2018, First Edition
SoftBank Corp.

Visit [SoftBank Shop](#) for assistance

Model : Xperia XZ2
Manufacturer : Sony Mobile Communications Inc.